WEATHER FORECASTS

Victoria and Vicinity—Increasing southeast winds; cloudy and mild with showers.

Vancouver and Vicinity—Moderate to fresh southeast winds; cloudy and mild; showers.

West Coast—Fresh to strong southeast winds; unsettled and mild, with rain.

The Daily Colonist.

(ESTABLISHED 1858)

COLONIST TELEPHONES

Advertising	E empire 4114
Business Office	E empire 4114
Circulation	O arden 1013
Job Printing	O arden 5241
Editorial Rooms	E empire 4111
Social Editor	E empire 3311

NO. 42—EIGHTY-THIRD YEAR VICTORIA, BRITISH COLUMBIA, THURSDAY, JANUARY 30, 1941 TWENTY-TWO PAGES

WILL REALIZE ON BRITISH-CONTROLLED INDUSTRIES IN U.S.

Sir Edward Peacock Coming Across to Examine Possibilities of Sales of Such Businesses—Great Proportion of Gold Holdings Already Disposed Of—Large Amount Involved

LONDON, Jan. 29 (AP)—Britain announced tonight she is about to tap her last big nest egg of dollar resources in the United States—British-owned and controlled business enterprise—to buy warplanes, ships, tanks and munitions. A Treasury statement said the Government is "in very great proportion" of its gold and was selling United States securities "steadily."

Now, it was stated, the Treasury plans to get dollars to meet purchases in America from the sale of British-owned businesses in the United States, and United States companies which are controlled by Britons' shares.

EXPERT COMING OVER

A leading expert on such matters Canadian-born Sir Edward Peacock will arrive in the United States shortly, and he is expected to look down such British businesses and companies to the highest bidder. The Treasury statement said merely that he would "examine the possibilities" of such sales.

A Treasury spokesman said he was unable to give the value of these securities because their shares are not listed on the stock exchange and "probably the owners themselves do not know about they are worth at the market."

The Treasury statement said:

"In the light of material already supplied and contemplated by the United States of America, it now may be freely published that this

Continued on Page 22, Column 1

PREMIER OF GREECE DEAD

General John Metaxas Passes After Illness of Three Weeks

ATHENS, Jan. 29 (AP)—General John Metaxas, premier of Greece and director of her aggressive defence in war, died today, whispering: "It is not for myself that I mind, but I place my hope in the Greeks."

"Premier for life," he died of a throat infection in his suburban home in Kifissia at 6 20 a.m., while his soldiers were fighting in Albania, to answer a second call wrested from the Italians who had invaded Phthiotis at the battle of the Life of Greece.

Metaxas, seventy, short, obesity dolorous of visage, had been secretly ill for three weeks.

REVERED BY COUNTRYMEN

To his countrymen he was a modern Miltiades, the spiritual counterpart of the hero who led the Athenians to victory against the invading Persians at the Battle of Marathon.

King George II, with whose approval Metaxas declared dictatorial powers by coup d'etat on August 4, 1936, quickly named a tall and studious banker Alexandros Koryzis, to be Premier. Koryzis heads a Government composed of all the present ministers.

It appeared that, since the new Premier lacks military knowledge, the reins will be kept by General Alexandros Papagos, commander-in-chief, to fight off the Italians, with British counsel and aid.

Metaxas' physicians announced he

Continued on Page 22, Column 6

PREPARES EIRE FOR SHORTAGE

De Valera Announces Tea Rationing as Imports Restricted

DUBLIN, Jan. 29 (AP)—Premier Eamon de Valera of Eire, told the nation by radio tonight that it must "prepare for the worst" on the question of imported supplies and announced rationing of tea.

The Prime Minister also said gasoline would be available only for doctors, clergymen, and essential services for the time being. Gasoline fuel was rationed on October 7, 1940.

The Government announced that tea supplies to the public would be restricted to three-fourths the quantity normally sold until a rationing system can be arranged.

It was officially suggested to retailers that they limit sales to two ounces a week for adults and one ounce for children.

IN DANGER OF ATTACK

De Valera said Ireland had been in danger of military attack and would remain in danger until peace returned to Europe. He warned the nation to build its defences.

"The other danger, now, is the economic one," he went on. "The belligerents in blockading each other are blockading us.

"We have not a moment to lose in preparing for the worst in regard to all those supplies that come to us from abroad. We would be foolish if we prepared for anything less than the worst."

The Prime Minister said Eire's wheat reserves barely were enough to carry the country through until after the next harvest, and he urged cultivation of potatoes for flour in Irish dels.

He warned farmers that rattle would have to be slaughtered sooner than they grew the fodder that formerly came from abroad.

General Hertzog Granted Pension

LONDON, Jan. 29 (CP)—General J. B. M. Hertzog, seventy-four-year-old retired statesman, has been granted an annual pension of £2,000 ($8,800) by the Government of the Union of South Africa, the British Broadcasting Corporation reported today, quoting an announcement from Cape Town.

General Hertzog resigned from Parliament December 12, 1940, and retired to private life. He was Prime Minister from 1924 to 1939, when he was succeeded by General Jan Smuts.

PAGE DIRECTORY

Comics	Page 15
Culbertson on Bridge	Page 15
Editorials	Page 4
Finance	Page 12
"Fugitive on a Dude Ranch"	Page 19
Radio Programmes	Page 16
Shipping and Travel	Page 18
Serial Notes	Page 6
Sport	Page 20
Theatres	Page 17
Women's Clubs	Page 7

Nazi Technicians and Airmen Are Helping Italy's Libyan Army

Fascist Prisoner Says Countrymen Have Nothing Against England—Happy to Be Stopped Fighting—Seventeen Weeks at Tobruk

A BOARD A BRITISH WARSHIP AT TOBRUK, Libya, Jan. 29 (AP)—Hundreds of German technicians and airmen now are stationed in Libya to aid the Italians against Britain, an Italian prisoner said tonight.

The prisoner, a member of the Italian majority of the Germans and the "German dive-bomber pilots have been raiding the British army and Tobruk," he said.

"This prisoner was one of thousands pouring into Tobruk to board British transports thrilling steadily between Tobruk captured Fascist port and Egyptian bases.

Many of these prisoners talked eagerly which they saw the United

Britain's Desert Fighter

At the right is General Sir Archibald Wavell, Britain's great desert fighter, who planned the British offensive in Egypt and later in Libya. Today British forces are reported to be skirting Derna and heading for a direct assault on Benghazi. The man with a Glengarry cap is Major-General W. Platt.

Damage in Night Attack on London Reported Slight

German Bombers Appear After Ten-Day Absence—Roof Watchers Prevent Fires, Although Incendiaries Numerous—Many Other Parts Of Britain Visited by Nazi Raiders

LONDON, Jan. 30 (Thursday) (AP)—German bombers returned to the attack on London last night, their first raid in ten nights, and Nazi big guns simultaneously bombarded the Dover Strait from across the English Channel.

In Dover there were no known casualties.

The aerial assault was here intermittent for five hours, the all-clear came before 10 p.m. Explosives, flares and fire bombs fell.

OTHER AREAS VISITED

Other areas of Britain were hit in a widespread, scattered assault. German planes appeared over the Western and Northern sections of England, East Anglia, Central Scotland and the Northeast Coast.

In a southeast town several houses were smashed by bombs and there were casualties.

A heavy bomb that hit an officers' house adjoining a hospital in the London area caused undetermined casualties. One body was recovered and the hospital staff sought to free those leaves trapped.

A train in East Anglia was reported machine gunned.

BULLETS SPLATTER STREETS

In one northeast coastal town machine-gun bullets spattered in the streets just as the people ran at dusk to the air raid shelters.

In London there were periods of silence, and then the heavy detonation of exploding bombs and the howl of the anti-aircraft guns.

It was the earliest night alert in weeks and it came soon after the usual blackout had descended upon the city.

An unofficial check after the

Continued on Page 2, Column 1

SAYS FASCISTS FORCE FIGHTING

Greek Spokesmen Declares Italian Soldiers Wounded By Political Agents

ATHENS, Jan. 29 (AP)—A Greek Government spokesman declared tonight that "it would appear that some Italian soldiers in Albania had been wounded by Fascist elements who follow up the Italian army and whose duty it is to strengthen the morale of the troops." He did not elaborate.

As to the fighting the spokesman said Italian lines have been very heavy" during recent counter-attacks and announced the Greeks are methodically dislodging the Fascists and continuing a slow but steady advance.

CONTINUE OFFENSIVE

"Our troops despite bad weather have been able to carry out an offensive action, which has been conducted with the same dash as hitherto," he said. "Thus our attack troops have succeeded in advancing their lines, compelling the enemy to abandon his positions.

"Fifty prisoners and the officer in charge were captured, and also war materials. Members of the crews of destroyed Italian tanks and three had recently arrived in Albania.

"The fact that Italian forces have been very heavy during their counter-attacks is borne out by the fact that the battlefield is literally strewn with enemy dead."

EDWARDS NAMED DEPUTY MINISTER

Director of Civil Aviation Services Promoted in Department of Transport Department

OTTAWA Jan. 29 (CP)—The appointment of Lieutenant-Commander (R.N.V.R.) Edwards, director of civil aviation services, as deputy transport minister was announced tonight by the Prime Minister's office.

The post was left vacant by the death of Colonel V. I. Smart last Autumn.

Commander Edwards is known chiefly for his work in radio and wireless telegraphy and played a large part in building up Canada's networks of radio and wireless facilities. His appointment as radio director in the Marine Department came in 1936 and he took charge of all wireless and radio activities.

As deputy transport minister he will have charge of civilian aviation under direction of Hon. C. D. Howe, Minister of Munitions and Supply, and in the transport division he will operate under authority of Transport Minister Cardin.

GERMAN FORCES THINNING OUT

Necessity of Aiding Italians May Cause Abandonment Of Invasion Plan

LONDON, Jan. 29 (AP)—A British military authority suggested today that the expected early attempt of the Germans to invade Great Britain might be abandoned because of Nazi necessity of giving large-scale help to the Italians in the vicissitudes of Nazi military adventures in the Balkans.

As to the Balkans, he said, he believed that Nazi mechanics and technical troops in civilian dress are preparing air fields in Bulgaria and that there are eight to ten German divisions in Rumania.

MAY DRIVE SOUTHWARD

These preparations, he added, might signal an attempted Nazi drive southwards to Salonika to isolate the Greeks in Albania and with a strong concentration of bombers, to attempt to close the Mediterranean to large British convoys.

Despite all this, he said that the German army, vast as it is, is spread out from Narvik to Massaua and from Brest to Bucharest, and has large garrisons—for example, seventy divisions in France—that are "in tickling position."

From Europe Day by Day

THE TIMES, London

News and Comment on International Events selected from The Times daily and published in The Daily Colonist by special arrangement with The Vancouver Daily Province.

(Copyright, 1941, by Bagham Co.)

LONDON, Jan. 29 (By Cable)—No wonder we given the Italians in Africa. Already 1,300 prisoners have been captured in Eritrea and British forces are closing in on the railway leading to the Red Sea port of Massaua.

British forces are chiefly of the Indian army under the command of Major-General Platt. A famous Highland regiment participates in the Eritrean campaign, which involves sharp fighting in mountainous region.

By their advance in Libya, the British armies are reaching a fertile country beyond Derna with a fairly plentiful water supply. Derna itself is an unimportant port, but surrounded by gardens and orchards.

The back of the rebellion in Rumania has been broken, says The Times, and General Antonescu has formed a military government which is in full control of the country.

Political partisanship and severe punishment have made the news from Rumania unreliable, but it is clear that one section of the Iron Guards, Hitler's fifth column in outlook and tool which for years has been a thorn in the side of organized population. Now both the Government and its opponents have to share common slavery under the Nazi overlords.

* * *

Turkish observers of Balkan affairs are reported to be the belief that the 200,000 German troops in Rumania may be used to advance on Salonika. The object of this move would be to prevent the British opening up a second front there.

Once at Salonika, the Germans would try to reach the Dardanelles so as to ensure defence against the possibility of war with Russia.

Admiral Raeder, head of the German navy, has been boasting of what German submarines will do to bring about Britain's downfall. Apparently the U-boat war is to be intensified if possible.

A new phase, Raeder asserts, is coming. Hitler, the military mind, says The Times, diplomatic disregarded, has to think in phases. The first was the "defensive phase" of the air attack on Britain that ended last September.

Next was the diplomatic phase in Nazi dealings with Petain, Monteuf, Franco and Mussolini "took place." This followed the phase of night bombing of Britain towns, with the murder of civilians and industrial plants by the U-boat and bombing warfare at sea.

Now there is a lull while the next phase is organized.

However, things have not gone according to plan. British and Russian Air Force is a breakdown, which requires Nazi help, the Royal navy is smashing the Italian navy, the Mediterranean and ports and the British people's stubborn resistance, have all upset German prospects.

AIRDROMES IN ITALY BOMBED

R.A.F. Smashes at Targets In Naples, Catania And Comiso

CAIRO, Jan. 29 (AP)—Royal Air Force headquarters announced today that British bombers attacked docks of Naples airdrome, the central railway junction and a marshalling yard on Monday night. The communique said:

"During the night of January 27-28, bombers of the Royal Air Force carried out a heavy raid on Capodichino airdrome (at Naples-Bonta) fell on a large building setting it on fire, and other fires were started on the airdrome.

EXPLOSION CAUSED

"The central railway junction and marshalling yards at Naples were also attacked, fires and a violent explosion being caused between the railway and the junction.

"On the same night Catania airdrome was attacked, bombs bursting on the main runway and among buildings on the south side of the airdrome. Fires were seen and one aircraft on the ground was parked out.

"Comiso also was visited. The bombing there started fires among buildings, followed by six violent explosions, which were seen by our aircraft, raiding Catania."

MINISTER OF HEALTH NOW AT WAR OFFICE

LONDON, Jan. 29 (CP)—Colonel Walter Elliot, former Minister of Health, today was appointed Director of public relations at the War Office, succeeding Major-General J. H. Beith, resigned.

General Beith, widely known as Jan May, the author, had been director of public relations since 1938.

BRITISH ARMY AIMS AT CAPTURE OF WESTERNMOST ITALIAN POST

Prime Minister of Greece Passes

Mechanized Forces Threaten Italy's Hold on Eastern Libya With R.A.F. Planes Leading the Way for Clean-Up of Port of Derna—Expect Stand to Be Made at Bengasi

British Air Activity Includes Night Attacks Upon Naples

LONDON, Jan. 30 (Thursday) (AP)—A military authority said early today that the British army of the Nile is aiming in the "near future" at the capture of Bengasi, westernmost Italian post on the "hump" of Libya. He did not disclose how far the British forces have penetrated beyond besieged Derna.

CAIRO, Jan. 29 (AP)—Royal Air Force planes leading the way for British desert forces aiming at a cleanup of the Libyan port of Derna were reported by the R.A.F. Command today to have grounded Fascist troops retreating all the way to Barce, 100 miles west of Derna.

With British mechanized forces operating south and west of Derna and threatening Italy's hold on all Eastern Libya, the Fascist retreat indicated Mussolini's men apparently had decided against making a stand at Derna.

Instead, observers here believed the Italians would keep on past Barce and make a stand at Bengasi, 150 miles beyond Barce on the western side of the Cyrenaican hump, which juts into the Mediterranean.

RANGE OVER SAND

The RAF Command said that, while British forces continue the retreating Italians, British planes ranged over the Libyan sands providing protection for the advancing desert fighters.

On the landing field at Martuba near Derna, RAF pilots found eleven Italian planes abandoned and undrainable of the lesser-held programme to aid countries fighting the Axis.

The committee, however, approved an amendment stating that the measure neither authorizes nor permits the use of American vessels as convoys.

This action was taken with the dispose of Administration members, and Chairman Sol Bloom (Dem., N.Y.) later explained that if the Constitution or any existing statute authorizes the President to order the navy to escort duty, this power would not be affected by the legislation agreed upon.

Karl E. Mundt (Rep., S.D.) unsuccessfully offered an amendment specifically prohibiting convoy duty.

Continued on Page 6, Column 3

SAYS JAPANESE SHORT OF FOOD

Sir Victor Sassoon Interviews Japan Anything but Cool

SAN FRANCISCO, Jan. 29 (AP)—Sir Victor Sassoon, wealthy Anglo-British banker of Shanghai, said today his interest in situation in Japan is anything but good, and that "there is a definite shortage of food." He arrived by Clipper on route to New York.

"Labor is short and inefficient, machinery is not being repaired and spare parts are dropping," Sir Victor said in an interview. "Oil reserves now are down to a year's requirements, and more oil cannot be been sent to Germany."

Regarding the Pacific crisis Sir Victor said it was Japan, Britain pro-government at a point up-up "to safeguard her position in regard to Russia," and that "no thinking Japanese wishes to go to war with the United States."

Earthquake Shakes Up Los Angeles

LOS ANGELES, Jan. 29 (AP)—The metropolitan Los Angeles area was jolted late last night by a sharp earthquake lasting about ten seconds, but no property damage or loss of life was reported.

The shock began at 9.34 p.m. and was felt in Alhambra, San Gabriel, Monrovia, Glendale, Monterey Park, Temple City, Santa Monica, Pasadena, Hollywood, Arcadia and on the Los Angeles County coastline.

WILLKIE PLANS TO VISIT DOVER

Is Cutting Short Stay in Britain but Hopes to Go to Northern Ireland

LONDON, Jan. 29 (AP)—Wendell Willkie indicated tonight he would visit Northern Ireland and "Hell's Corner," the much-bombed and shelled Dover area, next week, before he cuts short his stay in Great Britain. Tonight he experienced his first blackout and air raid.

He laughed at a query as whether Ireland's Government invasion was causing him to leave earlier than he had expected.

"Nothing like that," he said. "It's just a question of making plans schedules."

APPRECIATES ASSISTANCE

Expressing his appreciation for the British Government's help in arranging his daily touring schedules, Mr. Willkie said he planned to go about London by himself today.

"I just want to get out, walk around and get acquainted," he explained.

His shortened stay may prevent him from making a trip to Eire to see Prime Minister De Valera as he originally planned.

Today Mr. Willkie received thirty-five British newspaperman at a press conference. He expressed a desire to see the retired monarchs, King Haakon of Norway and Queen Wilhelmina of The Netherlands.

More Classes Called To Military Service In the Old Country

Labor and Capital Study Problem of Drafting Women Into Vital War Work—Replacing Men in Non-Essential Industries

LONDON, Jan. 29 (AP)—It was widely predicted in London today that before long there will be no male Briton working in a job that a woman can do. Men between the ages of eighteen and forty were called to military service recited by Royal proclamation issued today to register for military service. Those born in 1921, first of the new classes affected, will register February 22.

It was estimated unofficially that in to be conducted under amendments to the present National Service ordinance. It is understood that employers will be obliged to advise the Labour Exchange whether employees are entitled to be placed on the list of persons doing "protected" work.

This "protected" work will probably be in the first instance munitions, metal and shipbuilding. Certain food industries and distribution may also be included.

The purpose is to discover the

Continued on Page 2, Column 1

LEASE BILL IS AMENDED

U.S. House Committee Refuses to Place Ban on Ship Convoying

WASHINGTON, Jan. 29 (AP)—A proposal to place an outright ban on the use of United States naval vessels to convoy supplies to Britain was rejected by the House of Representatives Foreign Affairs Committee today as it neared the end of its consideration of the lease-lend programme to aid countries fighting the Axis.

The committee, however, approved an amendment stating that the measure neither authorizes nor permits the use of American vessels as convoys.

This action was taken with the dispose of Administration members, and Chairman Sol Bloom (Dem., N.Y.) later explained that if the Constitution or any existing statute authorizes the President to order the navy to escort duty, this power would not be affected by the legislation agreed upon.

Karl E. Mundt (Rep., S.D.) unsuccessfully offered an amendment specifically prohibiting convoy duty.

Continued on Page 6, Column 3

TROOPS HURT AS TRAIN WRECKED

Indiana National Guardsmen Injured When Engine and Eight Cars Overturn

SANDERSVILLE, Miss., Jan. 29 (AP)—Eight cars and the engine of an Indiana National Guard train, one of thirty-three special bearing troops to Camp Beale, overturned today, killing the fireman and injuring twenty-seven soldiers, three of them seriously.

An immediate investigation was begun by Federal, state and military authorities into the cause of the wreck, which occurred about noon on a main line straightaway of the Southern Railway a mile north of here.

Engineer Henry L. Brown said he slowed the train down to make a wide curve and that the engine left the rails when he dropped the throttle. A report from the Harrison dispatcher's office and no delays were found on the prescribed engine and there was no sign of track having been tampered with.

FIREMAN KILLED

Fireman A. V. Smith, of Meridian, Miss., was killed. Engineer James Parker of the Anti-Tank Company, 151st Infantry, of Indianapolis, reported unconscious several hours after at General Hospital in Laurel, five miles south.

Private Walter Horner and Neal Hook, both of Indianapolis, also were so badly injured they could not be moved from Laurel to the Camp Beale base hospital. The three soldiers were riding in a baggage car being used as a kitchen. A rail buckled and pierced the bottom of the car.

RUMANIA WARNED BY NAZI WRITERS

Nation Told to Avoid Ideological Conflicts—Minister Is Recalled

BUCHAREST, Jan. 29 (AP)—Rumania was warned today by her German newspapers to declare immediately a one-year truce upon all ideological conflicts "because of the international situation."

General Ion Antonescu and his new Military Commissioner, Colonel Constantin Vasiliu, recalled Gheorghe Tatarescu, Minister to Berlin, without explanation. Nothing was known as to what had happened to him.

The home of Radu Olhineau, a Guardist and new Minister to Sofia, was raided and Olhineau's mother was taken into custody.

All metallurgical industries were nationalized.

A special list issued tonight showed that 600 Iron Guardists had been arrested for fomenting last week a revolution, but the names of Horia Sima, the Iron Guard leader, and most of his important associates, did not appear.

Y.M.C.A. Birthplace In Old London Shop Destroyed by Bomb

Little Bedroom Was Mecca for Thousands of Persons—Sir George Williams' Room to Be Rebuilt After Conclusion of War

LONDON, Jan. 29 (AP).—German bombs have destroyed the birthplace of the Y.M.C.A. The little bedroom which had been the mecca for thousands of persons was destroyed on December 29, when incendiary bombs started a fire which gutted the premises of Hitchcock, Williams & Company, manufacturers and shippers, situated in the shadow of St. Paul's Cathedral.

The Sir George Williams Room, named after the founder of the association, will rise again after the war. Some years ago United States members of the organization erected a replica in their Chicago headquarters. Plans will be obtained from Chicago and a new site constructed.

The room was first used by George Williams and four others who worked at the Hitchcock drapery concern in the early part of the nineteenth century. Williams, then twenty, was an ardent Christian and was concerned because fellow workers showed no interest in religion.

LITTLE BAND ASSEMBLED

Williams prayed for power to guide him in ways and means of leading young men to Christ. Finally a few persons, including Edward Beaumond and Edward Valentine, joined him in prayer in his bedroom. Later the band grew and other and larger rooms were used.

On June 16, 1844, a meeting was held in Williams' room and the Drapers' Evangelical Association was formed. The purpose of the society was to influence religious young men to spread the Gospel.

Headquarters were soon transferred to St. Martin's Coffee House, where on July 4, 1844, the name, "Young Men's Christian Association," was adopted.

MANY BRANCHES OPENED

During the next five years membership rose quickly. Branches were opened in all parts of the British Isles and the movement spread to other parts of the world.

Williams rose rapidly in the business world and twelve years after joining the Hitchcock firm was taken in as a partner. As a director of the firm he gave instructions for preservation of the room which he felt should be kept as a permanent memorial and symbol of the Y.M.C.A.

Queen Victoria conferred a knighthood on him in 1894 when the association celebrated its jubilee. The honor was given to him "in recognition of distinguished service in the cause of humanity." He died in 1905.

The little bedroom was transformed in the process of time to a handsome panneled room, suitably furnished. When the building was modernized ten years ago precautions were taken to keep the room intact. Special scaffolding was erected to hold it in position.

DAMAGE IN LONDON REPORTED SLIGHT

Continued from Page 1

bombers had left London last night indicated that casualties were not numerous and damage was slight.

In one area, the anti-aircraft guns were credited with holding the raiders off completely. In another, watchers were so effective that although incendiaries came down thickly not a single fire was started.

Earlier there was daylight raiding along the Thames Estuary, in which at least five persons were killed.

Victoria Artillerymen Given Farewell

DESTINED to serve in an important capacity, a small but specially selected detachment of artillerymen bade farewell here to relatives and close friends yesterday. They will form part of the 3rd Light Anti-Aircraft Regiment, R.C.A., A.F., a recently-formed regiment, with Lieutenant-Colonel B. Russell Ker, Victoria, as its commanding officer. The personnel of the regiment was selected from artillery units in British Columbia, Alberta and Manitoba.

Their departure unheralded because of the official ban on prior announcement of movements of troops, the Victoria artillerymen's leave-taking was of an informal and intimate nature, few besides wives, mothers, sweethearts and close relatives being aware of their going; but the five officers and unstated number of other ranks were given a lusty cheer as they waved their final farewells.

The top picture shows the five Victoria officers of the regiment. Left to right, Lieutenant E. F. Marshall, orderly officer, Lieutenant A. H. Scott, Lieutenant-Colonel Ker, Captain A. M. Clarke, adjutant, and Lieutenant J. Hale. The middle picture shows part of the detachment during the roll-call. A typical scene during the farewells is illustrated in the lower picture: Gunner E. A. Underwood slings his rifle on his shoulder and says good-bye to his wife, nearest to him, and friends.

LEASE BILL IS AMENDED

Continued from Page 1

The War Secretary, Henry L. Stimson, testifying before a Senate committee earlier, had opposed such a ban, saying that "no one can tell what will happen in the course of this war which is going on in Europe and getting nearer and nearer in its effects to this country every day."

Under the Constitution, he said, the President has power to direct naval movements, and the power ought not to be limited by Congress even by implication.

The House committee also adopted an amendment stating that presidential powers conferred in the lease-lend bill shall expire June 30, 1943, except that the President shall have power to carry out a contract or agreement with a foreign government made before July 1, 1943.

PERIODIC REPORTS

Another amendment approved requires the President to make periodic reports to Congress on the progress of the lease-lend programme, except that he is not required to transmit information "he deems incompatible with the public interest to disclose."

Still another amendment approved, as explained by committeemen, would require the President to consult the army chief of staff and the chief of naval operations before sending abroad any material which had not been manufactured or procured specifically for a foreign government.

This appeared to signify that materials produced for the United States armed forces could not be shipped to Britain or any other foreign government without consultation.

SAYS CLAUSE IMPORTANT

While the committee was acting, its counterpart at the other end of the Capitol, the Senate Committee on Foreign Relations, was hearing Stimson. He said that in the event of a British collapse the bill might prove the means of salvaging the remains of the Royal Navy, through its provision that the President may open United States ports for the repair of belligerent vessels of those countries whose defence is vital to that of this nation.

"This is a very important point," he said slowly. "In case of disaster to Britain, which none of us wants to happen, this bill might be the means by which we can save the remnants of the British fleet."

LORD SOMERS MADE CHIEF SCOUT OF U.K.

LONDON, Jan. 29 (CP).—Lord Somers, deputy Chief Scout since 1936, was appointed Chief Scout of the United Kingdom today in accordance with the wishes of Lord Baden-Powell, the founder, who died three weeks ago.

Lord Hampton, Chief Scout commissioner, said: "There will never be another World Chief Scout. We feel that title should be kept for our chief and founder for all time."

Lord Somers, fifty-four, served in the first Great War and was acting Governor-General of Australia in 1930-31.

MORE CLASSES ARE CALLED UP

Continued from Page 1

number of men now employed in reserve occupations who may be released for the three military services. It is conceded that the change contemplated may cause some disturbance to non-essential industries.

It is these non-essential industries that are expected to employ far more women workers than they are now.

Arrangements are also being made to place on the reserved list young men of exceptional ability who are studying scientific subjects that will fit them for important national work. There is a possibility all medical and dental students may be exempted.

The problem of drafting women into vital war industries is being studied by labor and capital. Representatives of the Government, the British Employers' Association and the Trades Union Congress discussed the matter at a conference today.

It is expected that from their deliberations will come definite steps to carry out the plan of Labor Minister Ernest Bevin to draft both men and women for essential factory work. None-essential industries may be asked to release their men to war factories.

FORMER OFFICERS ARE RE-ELECTED

A. E. Mallett Again Heads Greater Victoria Building Society For Another Term

ARTHUR E. MALLETT

Arthur E. Mallett was again chosen to head the Greater Victoria Building Society, when the entire board of directors for last year was re-elected at the twenty-second annual meeting held in the Union Building last night.

Others who will hold their posts for the forthcoming year include L. E. Gower, vice-president; J. Fox, director; W. J. Gower, director; W. J. W. Wilson, director; W. P. Marchant, solicitor; C. F. Dawson, valuator; F. A. Wi[illegible], secretary-treasurer, and D. S. Hobbis and John Woolcock, auditors.

During the meeting, reports of the previous year were submitted by the directors and the auditors. The directors of the society reported that only two loans, amounting to $4,000, remain to be issued of the six shares which were to receive a loan at the beginning of the year. Three shares were compromised on loans during the year, leaving seventy-eight now on the books of the society.

A recommendation that the withdrawal value of those shares which have received loans be increased to 90 per cent of the paid-up value was passed during the meeting.

MELBOURNE (CP).—Six training centres in various centres of Australia are turning out 3,000 commissioned officers annually for the Australian Imperial Force and Australian Militia.

CHRISTMAS HOLLY IS ACKNOWLEDGED

Proceeds of the sale of Victoria holly in aid of the Lord Mayor's Fund were acknowledged by the British Broadcasting Corporation during a programme yesterday morning. An announcer stated that the fund had received £1,000 from the city.

ROSICRUCIAN LECTURE

The Victoria Lodge of the Rosicrucian (A.M.O.R.C.) will hold another free lecture and discussion today at 8 p.m. in Room 215, Hibben-Bone Building, Government Street. The general public is cordially invited to attend.

The New Suits Are **"NEWS"**
and we want to tell you all about them. Amazing values at $27.50
SCURRAHS

4 ONLY
Indian Brass Lamps
Regular $6.50 for
$2.95
Come Right in
BUSINESS AS USUAL AT THE SAME LOCATION
F. W. Francis
JEWELER 1210 DOUGLAS ST

HEAR TODAY With a Western Electric Audiphone
Victoria Hearing Aid Co.
Batteries and Repairs for All Makes
510 Pemberton Bldg. G. S. R. TYE
Phone G 4139 for Free Home Delivery

BREWED AND BOTTLED IN BRITISH COLUMBIA
EQUAL IN QUALITY TO ANY IMPORTED ALES
BURTON TYPE **ALE**
This advertisement is not published or displayed by the Liquor Control Board or by the Government of British Columbia.

Here's Why So Many **MOTHERS** *Are Changing to*

BUCKLEY'S WHITE RUB FOR KIDDIES' COLDS
BECAUSE this greaseless, stainless Rub must do these 3 things—
1. Penetrate faster.
2. Help generate heat and vaporize quicker.
3. Break up congestion, help clear clogged nostrils, soothe and help heal raw throat and upper air passages remarkably quick or W.B.W.B.
DOUBLE YOUR MONEY BACK!
Two Sizes: 30c and 50c

GET A $100 LOAN
Repay $7.78 a month
No Endorsers Required
Loans made on furniture or auto. No credit inquiries of friends or relatives. Money usually the same day.

Cash Loan You Get	4 mos. loan	8 mos. loan	12 mos. loan	15 mos. loan
$ 30	$ 7.88	$ 4.10	$ 2.84	
50	13.13	6.83	4.73	
80	21.01	10.92	7.56	
100	26.26	13.66	9.46	$7.78
125	32.83	17.06	11.82	9.73
150	39.39	20.48	14.18	11.67
200	52.52	27.30	18.91	15.57
300	78.[illegible]	40.9[illegible]	28.17	23.35

Other loans up to $500 available. Instalments based on prompt repayment and include charges of 2% per month as authorized by the Small Loans Act, 1939. We guarantee there is nothing else to pay. Phone or call to apply.
HOUSEHOLD FINANCE
Corporation of Canada
Established 1878
Second Floor, Central Building
620 View St., at Broad
G-arden 8189—VICTORIA, B.C.
W. O. Brewster, Manager

SPECIAL SALE
Of Fire Screens, Fire Dogs and Companion Sets.
See Our Window for Prices
COAST HARDWARE
1418 Douglas St. Phone E 2213

WILSON & CABELDU
UNDERSTAND
KNOWS HIS NOISES!
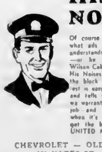
Of course he understands Automobiles and what ails them—but equally important, he understands drivers and how to treat them—or he wouldn't be a member of the Wilson Cabeldu Service Staff. He "Knows His Noises" and often as not a ride around the block will disclose the trouble and the rest is easy. When he diagnoses the trouble and tells you the exact cost at the care we warrant you'll be glad to let him do the job—and we warrant you'll be delighted when it's done. At Wilson & Cabeldu you get the benefit of the Nationally Famous UNITED MOTORS SERVICE
CHEVROLET — OLDSMOBILE — CADILLAC
971 YATES ST.—AND AT DUNCAN

THE NEW **NYLON HOSIERY**
Three Thread Sheer Beauty, $1.65
B.M. Clarke 711 YATES STREET

G 8188
Special Trips by Arrangement
DO IT THE MODERN WAY
SHIP BY TRUCK
WE COVER THE ISLAND WITH 15 SCHEDULED ROUTES DAILY
ISLAND FREIGHT SERVICE, LTD.
Douglas at Caledonia Phone G 8188

WALK DOWN AND SAVE AT MACDONALD'S
Big February FURNITURE SALE
Lower Main Floor, Scollard Building, View Street Entrance
All New Stock—All at Special Sale Prices—Here's a Sample Value:
3-PIECE CHESTERFIELD SUITE
Well-Made Tapestry Covers. Sale Price $69.50
IT WILL PAY YOU TO SEE OUR SELECTION
Save More at
MACDONALD ELECTRIC LTD.
1121 DOUGLAS CORNER VIEW

Greater **SAVINGS** *with* **ABC WASHERS**
PRICED FROM $99.95 AND UP
Easy Terms Arranged
You must see the Giant Capacity ABC tub designed to give that extra capacity you've looked for in a washer. Check this and the other new features ... you'll recognize ABC as a premier value
SEE THEM AS DISPLAYED BY
C. J. McDOWELL
1000 DOUGLAS STREET
Also at Craig Street, Duncan, B.C.

WAKE UP YOUR LIVER BILE—
And You'll Jump Out of Bed in the Morning Rarin' to Go
The liver should pour out two pounds of liquid bile into your bowels daily. If this bile is not flowing freely, your food doesn't digest. It just decays in the bowels. Gas bloats up your stomach. You get constipated. Harmful poisons go into the body, and you feel sour, sunk and the world looks punk.
A mere bowel movement doesn't always get at the cause. You need something that works on the liver as well. It takes those good, old Carter's Little Liver Pills to get these two pounds of bile flowing freely and make you feel "up and up". Harmless and gentle, they make the bile flow freely. They do the work of calomel but have no calomel or mercury in them. Ask for Carter's Little Liver Pills by name! Stubbornly refuse anything else. 25c.

Itching, Burning, Stinging Eczema or Salt Rheum

Eczema, or salt rheum as it is commonly called, is one of the most painful of all skin troubles.
The intense burning, itching and smarting, especially at night, or when the affected part is exposed to heat, or the hands placed in hot water are most unbearable, and relief is gladly welcomed.
The relief offered by Burdock Blood Bitters is based on the knowledge that such ailments as eczema, and other skin troubles, are caused by an impure blood condition.
Bring about inner cleanliness by using B.B.B. to help cleanse the blood of its impurities.
Ask at any drug counter for B.B.B. Price $1.00 a bottle.
The T. Milburn Co., Limited, Toronto, Ont.

CANON BARFOOT ELECTED BISHOP

EDMONTON, Jan. 29 (CP) —Canon W Barfoot of St. John's College at Winnipeg was elected bishop of the Anglican diocese of Edmonton by a synod of clergy and lay delegates here today. The synod convened to select a successor to Rt. Rev. A. F. Burgett, who retired late last year.

An election had been under way since yesterday morning. An invitation was extended very Rev. Dean C. E. Riley, rector of St. James Cathedral of Toronto after four ballots, but Dean Riley rejected the invitation.

SUBMARINE LAUNCHED

PORTSMOUTH, N.H., Jan. 29 (AP) —The Marlin, thirty-fifth submarine built at Portsmouth Navy Yard, was launched today.

Estimate of Casualties Right

MELBOURNE, Australia, Jan. 29 (AP) — Army Minister Spender said today that Australian casualties in the taking of Tobruk, former Italian base in Eastern Libya, are not expected to exceed 300 men.

He said the original estimate of 500 casualties resulting from the Australian capture of Bardia, another former Fascist base in the East Libyan Desert, had proved correct in later information.

SIR JOHN BRUNTON DIES

HALIFAX, Jan. 29 (CP) Sir John Brunton, fifty-three, world traveler, scholar and veteran of the first Great War, died in hospital here today. Accompanied by Lady Brunton and their ten-year-old daughter, Dorothy Joan, Sir John came to Halifax to spend Christmas with friends.

WILL TENDER RESIGNATION

Rev. Bryce H. Wallace to Leave Belmont Avenue United Church

REV. BRYCE H. WALLACE

Rev. Bryce H. Wallace presided at the annual congregational meeting held in the Belmont Avenue United Church on Tuesday evening when a large gathering of the members heard reports of the year's work from the heads of the departments, all reporting a successful year in their endeavours.

W. F. Emery, in giving the financial statement for the year, showed all accounts paid, and a balance in the bank. Mr. Emery also reported an increase of around 15 per cent in the amount raised for the missionary and maintenance funds of the church over last year.

MINISTER RESIGNS

A. H. Hundleby presented a recommendation from the quarterly board that Mr. Wallace be asked to continue as pastor of the church. In reply Mr. Wallace thanked the board for their confidence, but stated he wished to resign to be effective at the end of the conference year in June, when he would have completed four years in charge of the work. The congregation then passed a unanimous vote asking Mr. Wallace to reconsider his decision. But the pastor said he had fully considered, and would adhere to his original decision amid expressions of regret, and hopes for his happiness and successful work in the future.

OFFICERS NAMED

Election of officers followed with W. F. Emery, W. B. Wellwood, J. A. Calderhead and W. E. Cook, re-elected to the board of stewards. H. J. Bath was also elected, and will take his place on the board.

J. Walton Chapman and R. P. Knott were re-elected for a three-year term on the session, and W. E. Land appointed as delegate to the presbytery and conference with Mrs. Helen McLellan named as alternate representative.

At the close of the business meeting refreshments were served by the ladies of the church, and a social hour enjoyed.

TENOR LIKES MILD CLIMATE

Richard Crooks Wants to Fish in B.C.—Has No Musical Preferences

The mild British Columbia climate appeals to the famous Metropolitan Opera Company tenor Richard Crooks who sang here last night at the Royal Victoria Theatre and he is eager to cast a fly on some of the British Columbia waters he has heard so much about.

So he indicated yesterday morning on arrival at the Empress Hotel from the Mainland. "If I followed my own inclinations I would rather fish or play golf than sing," he remarked, adding that when he gets through with his tour he is coming back to try his luck.

Mr. Crooks has just crossed Canada and today will be off south again. The cold on the Prairies effected my sinus, as he recalled with a shiver that it was 25 below at Winnipeg and 35 below at Edmonton when he appeared in these cities. "You can appreciate my joy at being once more in a temperate zone."

He has had good audiences all across the country. "Canadians are very musical and most appreciative," was his comment.

HAS NO FAVORITES

The Metropolitan star said he had no favorites as far as musical preference went. "I like to sing all kinds of songs, opera or concert. I try to sing every song as if it were my favorite," he explained. But he admitted that he can't sing popular music. "I haven't got what this man Fred Astaire has, for instance. I can't dance and I can't ... be imitated."

Mr. Crooks, a cadet flying officer at Langley Field in the last war, is still a keen airman and his son wants to follow his example. Young Dick is only fifteen, but he already made up his mind to be a flyer, he said.

The noted tenor said he thought the United States Congress would ratify President Roosevelt's "lease-lend" bill to aid Great Britain. "The great majority of Americans are lined up behind Britain in this fight," he stated.

While speaking of war, Mr. Crooks remarked that both American and Canadian music was benefiting as a result. "We're getting an opportunity to hear some of the outstanding European musicians who have found refuge in America," he said. Mr. Crooks was accompanied here by his pianist, Frederick Schauwecker.

Driver Contends No Parking Area Motorists' Trap

"It seems to me that is a trap to catch motorists. The paint is nearly gone. I did not see any mark and parked there innocently. I have been driving a car for twenty years and went around the block seven times looking for somewhere to park," a woman motorist indignantly told Magistrate Henry C. Hall in the city police court yesterday, when charged with parking her car in a prohibited area on Government Street between Fort and View Streets.

"If you have been driving a car for twenty years you should be able to find other places to park on Government Street. Fined $2.50," Magistrate Hall dryly commented.

SIX ARE KILLED IN CLASH OF VEHICLES

VICHY, France, Jan. 29 (AP) Six persons were killed and twenty injured today in the collision of an automobile, two trucks and a bicycle near Clermont-Ferrand.

CONTRACTOR DEAD

TORONTO, Jan. 29 (CP) — John Allis, seventy-seven, veteran building contractor, formerly of Victoria and Calgary, died here yesterday.

CANDY • DELICATESSEN • TOBACCO • VEGETABLES AND FRUIT

RAY'S LTD 734 FORT ST.

GROCERY • CHEESE AND BUTTER • FRESH MEATS • FISH AND POULTRY • TOILETRIES

SPECIALS THURSDAY FRIDAY and SATURDAY

SNOWHITE BLEACH Large Bottles 2 for 9c

PONTIAC MATCHES 300's LARGE BOXES 3 for 23c

AUSTRALIAN PASTRY FLOUR 5-lb. bag 21c

CRISCO 1-lb. tin 20c, 3-lb. tin 55c

WHEAT GERM Aid to Health 2 lbs 15c

AINSLIES POTATO CHIPS 2 bags 15c

LOCAL MUTTON

LEGS Per lb 21c | SHOULDERS Per lb 13c

BREASTS Per lb 10c | RIB CHOPS Per lb 18c

VEAL Boneless Roasts, lb 20c | VEAL Steak, lb. 22c

PORK—Grain Fed

SHOULDERS, lb 17c

LOIN ROASTS, lb. 25c

LEGS, either end, lb. 22c

LOIN CHOPS, lb. 25c

Beef Specials

BOILING BEEF, lb. 12c

POT ROASTS, lb. 19c

RUMP ROASTS, lb. 25c

ROLLED PRIME RIBS, lb. 32c

CORNED BEEF, lb 15c

ROASTING CHICKENS, lb. 25c

COTTAGE ROLLS, Tenderized, lb. 29c

PICNIC SHOULDERS, Tenderized, lb. 19c

BACON, 1/2-lb. pkt., each 15c

CLOVER HONEY 2 lb tin 29c, 4 lb tin 55c

COLUMBIA CATSUP 16-oz. tin 9c

NAPTHA SOAP 5 bars 11c

QUAKER CORN FLAKES 2 for 13c

FRUIT DEPT.

TEXAS GRAPEFRUIT 10 for 25c

ORANGES, Medium size, doz. 19c

CRANBERRIES, lb 15c

SUNKIST LEMONS, doz. 17c

McINTOSH APPLES 5 lbs. 25c

CRISP FRESH HEAD LETTUCE, each 5c

FISH DEPT.

FRESH HERRING, lb 8c

FILLETED SOLE, lb. 25c

SMOKED SALMON, lb. 22c

SOOKE CRABS, ea 20c and 25c

SPECIAL! Assorted Chocolates Per lb. 19c

HYGRADE TEA 1-lb. pkg. 55c

HYGRADE COFFEE 1-lb. pkg. 29c

$100 a month as long as you live

IVORY SOAP LARGE 9c MEDIUM 6c

COMPOUND MUSTARD 1/2 lb 15c

MACARONI BABY SHELLS ELBOWS 1-lb Cello pkt 13c

Clark's Products

CHICKEN or MUSHROOM SOUP 2 for 19c

TOMATO JUICE, 50-oz. tins, each 19c

CORNED BEEF, tin 19c

KETCHUP, 12-oz. bottle 15c

FREE Beautiful TUMBLER with each 1/2 lb. packet of 'SALADA' TEA

ONLY WHILE THEY LAST

YELLOW LABEL, pkt. 33c

BROWN LABEL, pkt. 38c

ORANGE PEKOE, pkt. 41c

Aylmer Products

STRAWBERRY JAM, Pure, 4-lb. tin 45c

ORANGE MARMALADE, 32-oz. jar 23c

PORK and BEANS, 15 oz 3 for 20c

TOMATO or VEGETABLE SOUP 2 for 15c

CORN—NABOB Golden Bantam—16-oz.

CORN—NATURE'S BEST Whole Kernel—16-oz.

TOMATO JUICE Nabob—26-oz.

TOMATOES Nabob—Squat

2 Tins for 19c

SPORK, 12-oz. tin 25c

HORMEL SPICED HAM, 1's 32c

SHAMROCK LARD, 1 lb. carton 8c

BAKEASY SHORTENING, 1 lb carton 12c

BEANS, LUNCHOUR CUT GREEN, 16-oz.

CARROTS AND PEAS DEWKIST, 17-oz.

GRAPEFRUIT JUICE GLEN RAY, 15-oz.

PLUMS, BERRYLAND RED—17-oz.

PEAS, LYNN VALLEY SIEVE 4—17-oz.

3 Tins for 25c

DOMOLCO MOLASSES 2's, tin 25c 5's, tin 59c

Robin Hood Flour

7-lb Sack 27c | 24 lb Sack 82c | 49 lb Sack $1.55 | 98 lb Sack $3.00

ROBIN HOOD WHEATLETS—3-lb bag 15c

ROBIN HOOD OATS—Large packets 2 for 25c

Birds' Custard Powder pkts. 10c, 12 oz tins 33c

PUREX TISSUE 3 for 20c

SODA BISCUITS 1-lb. bag 15c

Favorite Foods Sandwich Meats

VEAL AND HAM

HAM and TONGUE

HAM and CHICKEN

HAM and TURKEY

4 for 25c

GRAPEFRUIT JUICE, 48 oz Crosse & Blackwell 23c tin

PINEAPPLE JUICE Dole's 11 oz 10c tin

1/2 LB. TIN only 19c Neilson's COCOA

NABOB PUMPKIN 2½'s 10c tin

GOLD SEAL SOCKEYE SALMON ½'s 18c tin

BRUNSWICK SARDINES 5c tin

BIG SNOT WHEAT AND RICE PUFFS 5c pkt

COLUMBIA GOOSEBERRY JAM 4 lb. tin 39c

COLUMBIA BLACKBERRY JAM 4 lb tin 39c

PLANTER'S COCKTAIL PEANUTS Per tin 23c

MACARONI VERMICELLI Broken Per lb 5c

Johnson's Wax 1-lb tin 59c

GLO-COAT 1 pint tin 59c

LUX SOAP 2 for 9c

ODEX SOAP 2 for 9c

SPECIALS

Beef Iron and Wine 16-oz. bottles 2 for 98c

Hinds Honey and Almond Cream, 55c size 2 for 46c

A.S.A. Headache and Cold Tablets, bottle of 100 19c

Halibut Liver Oil Capsules box of 50 39c

Noxzema Cream 50c size 15c

Listerine Tooth Paste, 25c size 3 for 49c

Old English (Recipe) Health Salts, 16-oz. tin 29c

Wampole's Tonic $1.25 size 2 for $2.00

Malt Extract with Cod Liver Oil, 2-lb. jar 59c

Boracic or Zinc Ointment 1½ tins To clear 9c

Pure Glycerine 4-oz. bottle 9c

Vi-Tone Chocolate Drink 16-oz. tin 73c

Borden's Chocolate and Malted Milk 16-oz. tin 35c

Adhesive Tape, 5 yards long 9c

White Liniment 6-oz. bottle Regular 15c To clear 9c

Milk of Magnesia 16-oz. bottle 19c

Linen Writing Tablets, 15c size 2 for 15c

Cornwall Pipe Tobacco (Mixture) pkg. 50c

CHIPSO Large pkt 21c, Small pkt 9c

SOAP POWDER 2 lbs 19c

Durham Corn Starch 1-lb. pkt. 10c

BEEHIVE CORN SYRUP 2 lb tin 17c, 5-lb tin 37c

APPLE JUICE 10-oz tins 2 for 15c, 20-oz tins, each 11c, 48-oz. tins, each 23c

READY-TO-WEAR Mallek's FURS

TWO STORIES TO TELL!

Alteration SALE!

If you're not quite sure what an "ALTERATION SALE" is, just come down and look at us! You'll never recognise the place as MALLEK'S. The wreckers have done their worst to our store front . . . but we've done our BEST to match their efforts by playing havoc with the price of every Dress, Coat and Fur Coat in our still very extensive stock. The net result is that you can select from scores of lovely Coats and Dresses at HALF PRICE.

Spring Prints Arrive!

And now for the other side of the picture. We can't show the new Dresses in our windows because for the time being WE HAVEN'T ANY WINDOWS. But it is well worth your while to get past the barricades and have a peek behind the scenes. See the new low torso styles, the charming between season shades, the smart Lilliputian and block patterns; and, oh yes, the price! A wonderful selection as low as $12.95.

MALLEK'S

1212 DOUGLAS - - - - - - E1623

"Prescriptions Carefully Compounded"

Here these words mean: the skilled services of registered pharmacists who devote their time and interest to the dispensing of prescriptions.

BROAD AT FORT McGill & Orme LIMITED PHONE GARDEN 1196

WE DELIVER

ASTHMA BRONCHITIS AND TOUGH, RASPING COUGHS DUE TO COLDS YIELD FASTER TO BUCKLEY'S MIXTURE

MAYNARD'S

Semi Annual SHOE SALE

Starts Today!

Fashionable Styles From Our Regular Stock at

TREMENDOUS SAVINGS!

Ties, Pumps, Straps and Sandals in Leather, Suedes and Gabardines

200 PAIRS OF WOMEN'S SHOES 95c

A fine assortment including Evening Sandals in black or white. Dress Shoes in many styles. They are broken sizes, but most sizes in lot.

150 PAIRS OF WOMEN'S SHOES 1.95

This group includes Ties, Pumps, Sandals, Etc. Gabardines, suedes and kid leathers. Reduced for quick clearance.

250 PAIRS OF WOMEN'S SHOES AT 2.95

These are better-grade Shoes, attractively trimmed, but not in every size.

300 PAIRS OF WOMEN'S SHOES AT 3.95

These are short lines from our regular stock . . . worth twice as much.

LARGE SELECTION Of smartest styles with overlays, perforations and stitchings 4.95

BIG SAVINGS ON MEN'S SHOES Grouped to Sell Quick! 4.95 5.95 6.95

BOYS' BLACK OXFORDS 2.95

ALL CHILDREN'S SHOES REDUCED!

JAS. MAYNARD, LIMITED

649 YATES ST. J. G. SIMPSON, MGR. PHONE G 6514

The Daily Colonist

Established 1858

The Colonist Printing and Publishing Company Limited Liability

J. L. Tait, Managing Director

Subscription Rates by City Carrier:

Yearly $12.00
Monthly 1.00

All subscriptions payable in advance. Mail subscribers are requested to make all remittances direct to The Daily Colonist

Subscribers in ordering change of address should be particular to give both old and new addresses.

Subscription Rates by Mail:

To Canada, British Empire, United States and Mexico:

Yearly $6.00
Half-Yearly 3.00
Quarterly 1.50

To All Other Countries:

Yearly $18.00
Monthly 1.50

Thursday, January 30, 1941

B.C.'S CLAIM FOR WAR ORDERS

It is not only in this city, but in Vancouver as well, that there is complaint that munitions-making industries are not being employed to capacity. Both cities are anxious to do more war work, anxious to do so as a war effort, and anxious as well to share in the prosperity that is enjoyed by so many Eastern centres. The Dominion Government has announced a plan to train some 70,000 men (women are not mentioned) for war work in factories. When this will go into effect no one seems to know, but in the meantime there are many qualified workmen, and qualified shops, awaiting employment in the making of munitions of war. It does not seem as if the Federal Government has made anything in the nature of a worthy investigation in this particular. If it has, the results have not been made known.

In the desire for the development of more war industries on this Coast there is one aspect of it that has been given insufficient attention, in fact it has hardly been mentioned at all. Attention to it, however, is directed by The Financial Times, of Montreal. That publication does not question the ability of the firms in this quarter of the Dominion to produce various munitions. It says, however, that money is one of the most important factors in the War, that Canada's dollars are limited, and that it is important that every dollar should be expended to the greatest advantage. Then it says.

"British Columbia is some thousands of miles farther from Britain than the most easterly provinces. A long, costly rail haul is involved to transport produce from the Pacific to the Atlantic. There is an ever-growing shortage of ocean-going vessels available for transportation from Canada's Pacific Coast ports by the all-water route, even through the Panama Canal. Another factor which may be operating to the disadvantage of the British Columbia industry is the cost of labor. We do not have the definite facts before us, but we are definitely under the impression that in setting up a high standard of living, labor and other bodies in British Columbia, have raised wages to a higher level than in other parts of Canada—a level which may provide, in part at least, the explanation as to why munitions orders are being placed more extensively in other provinces. The national task is to concentrate every effort, and every facility, to the end of winning the War; but so long as dollars are so important, production of munitions must be planned with an eye to economy, with the total cost of each plane, truck, shell or other unit of equipment or supplies at the ports of delivery in Britain taken into consideration. Therefore we would ask British Columbia industrialists whether they are in a position to compete economically with munitions plants in other parts of Canada, if they can deliver at British ports on a competitive basis? If they are, and if they can, then they have a strong case in demanding that their half-idle plants be operated at capacity before all important dollars are spent on the construction of new plants in other sections of the country."

The points raised by The Financial Post are worthy of the closest study. The strength of whatever claims are made to Ottawa for more war work on this Coast will be greatly increased if it can be shown that British Columbia firms can compete with those in other parts of the Dominion. In fact, that may well prove to be the crux of the situation. By a co-ordination of the facilities of firms prepared to engage in war industries on this Coast it is possible that the handicap, if there is one, could be overcome. The question of the cost of shipment of supplies is another aspect of the problem, and one that cannot be overlooked. What British Columbia could well expect is that its industries be given preference in supplying munitions of war for the defences of the Pacific Coast, and for the troops that are trained here for overseas and home service.

GENERAL METAXAS

A career, military and political, extending over nearly forty-five years, and crowned with the Premiership of his country, is ended with the death of General Metaxas of Greece. He had played his part in a stirring way in the events of recent years that have been shaping the destiny of Europe. To him, to a great extent, is due the restoration of the monarchy in Greece, to him, too, is due the preparations that have led to the magnificent resistance of his countrymen to Italian aggression, and the fact that the Greeks are now on the offensive in Albania. The spirit he showed throughout his career in authority, and long before, was worthy of the ancients. It was, indeed, an inspiration. When the history of these times is written, General Metaxas will find in it an honored place.

When the Italians invaded Greece, late in October, the challenge was accepted by the King of the Hellenes and General Metaxas, the Prime Minister, without a moment's hesitation. Following the expiration of the ultimatum presented by Rome to Athens, General Metaxas issued the following proclamation to the nation. "The hour has come to fight for independence of Greece, for her integrity, for her honor. Though we have observed the strictest neutrality towards all alike, Italy, having refused to recognize even our right to live as free Greeks, demanded at 3 00 o'clock this morning that we should surrender portions of the national territory at her dictation, adding that, for their occupation, troops would begin to march at 6 00 o'clock. I replied to the Italian Minister that I considered this demand and the manner of its presentation as an Italian declaration of war on Greece. Hellenes, we will now show whether we are truly worthy of our ancestors and of the freedom assured to us by our forefathers! Let the nation arise! Fight for your Fatherland, for your wives, for your children, and for our sacred traditions!"

There spoke the spirit of General Metaxas, and, as events have proved, it was the spirit of Greece. The late Prime Minister was a maker of history, a man of the strength of character that the present time demands. He foresaw events; he believed in preparedness to a greater extent than any of the other small states of Europe. His vision has been justified by the character of Greek resistance to aggression. Had there been men of the calibre of General Mataxas at the helms in other European capitals there would have been an embattled hegemony of states fighting the Axis Powers, and the cause of humanity would have been nearer to its complete vindication by force of arms. Greece, in its long and honorable history, has had many philosophers, statesmen and soldiers. General Metaxas has taken his place on the roll of her immortals.

CO-OPERATION!

Cicero expressed the view that "no well-informed person has declared a change of opinion to be inconstancy." Such a change, however, may be insincerity, which is a worse failing than inconstancy. For instance, Mr. T. D. Pattullo, the Premier of this Province, may have squared his conscience with himself because of his attitude towards the Sirois Report last November, and that he adopted when at the Ottawa Conference, but there is something left to explain to the people of British Columbia. At Ottawa he refused, on behalf of this Province, to enter into a discussion of the Report. Last November, speaking in the Legislature, he said:

"From the Report itself everyone can now see and judge the character of the undertaking. An immense amount of information has been compiled, and this Report constitutes in definite form a basis for discussion by the provinces and the Dominion. The Government (British Columbia) is determined to co-operate fully with the Ottawa Government in endeavoring to arrive at an adjustment of our jurisdictions and financial setup (sic) that will be mutually satisfactory."

DR. O. D. SKELTON

Canada has lost one of her ablest men in the death of Dr. O. D. Skelton. The Government at Ottawa is distinctly the poorer by his passing, for perhaps no person in that administration is a greater personal repository of information of a more extensive character than was the Under-Secretary of State for External Affairs. That was a position that Dr. Skelton filled with every distinction for the past fifteen years. In it he enjoyed the confidence, not only of all political parties, but of the country as a whole. He was a brilliant scholar and a noted author, but he will be remembered best of all for the high qualities he brought to bear in the diplomatic field. In this arena he added to Canada's prestige, and leaves a record of accomplishment that will be an inspiration for the future.

FAREWELL TO FEAR

The following lines were written by an airman after a recent crash

Three days ago
Eternity stood nigh me
Clean, white as snow
With nothing to deny me.
A passing mild
Some little fame behind me
For Wife and child
Before dull age could blind me.

Senseless I lie,
Five hours unconscious witness,
To live or die?
Nature's stern test of fitness.
Of life the gift
Again so strangely given
Gladly I lift
By some new strength reshriven

Farewell to fear,
The doubts that ever tied me,
The road is clear
With England's need to guide me
So high the quest
That every qualm is treason;
Life at its best
Is Faith beyond all reason.

—The London Times

'Tis still a watchword to the earth:
When man would do a deed of worth
He looks to Greece, and turns to tread,
So sanction'd, on the tyrant's head

—Byron, "Siege of Corinth"

The Weather

Meteorological Office, Victoria, B.C., at 7 00 p.m., Wednesday, January 29, 1941

SYNOPSIS OF WEATHER CONDITIONS

Pressure is falling off the British Columbia Coast, and is relatively high over the State of Montana. The weather has been mild throughout this province, while heavy rains have occurred on the West Coast of Vancouver Island.

Moderate temperatures are reported in the Prairie Provinces.

PRECIPITATION AND TEMPERATURES

(Precipitation for twelve hours to 5 00 p.m., temperatures for twenty-four hours)

	Precipitation	Min	Max
Victoria		41	48
Nanaimo		34	52
Vancouver		33	48
Kamloops		28	48
Prince George		21	46
Estevan Point	28	40	48
Prince Rupert	81	44	46
Langara	21	42	48
Atlin	10	29	38
Dawson		1*	5
Seattle		30	45
Portland		32	53
San Francisco		41	62
Spokane		28	48
Penticton		26	
Vernon		21	
Kelowna		24	
Grand Forks		19	
Nelson		28	36
Kaslo		24	
Cranbrook		10	31
Calgary		21	37
Edmonton		17	36
Swift Current		26	39
Regina		19	31
Prince Albert		21	40
Winnipeg		1	38
Tuesday—			
Toronto		7	14
Ottawa		7*	5
Saint John		5	23
Halifax		14	27

* Below zero.

WEDNESDAY

Minimum	41
Maximum	49
Average	45
Minimum on the grass	38

Weather, cloudy. Sunshine January 29 2 hours 6 minutes.

Total rain for twenty-four hours ending 5 00 p.m., January 29, .03 inch.

5 00 P.M. WEATHER REPORTS

Victoria—Barometer, 30 03 wind E., 2 miles, cloudy.

Vancouver—Barometer, 30 03, wind, W., 2 miles; cloudy.

Kamloops—Barometer, 30 18, wind, SE., 5 miles; cloudy.

Prince George—Barometer 29 82 wind, B., 10 miles; cloudy.

Prince Rupert—Barometer, 29 58, wind, SE. 27 miles, cloudy.

Langara—Barometer, 29 47; wind, S 21 miles, fair.

Estevan Point—Barometer 29 83, wind SE., 16 miles, raining.

Tatoosh—Barometer 30 01; wind, E 10 miles, cloudy.

Portland—Barometer, 30.04, wind, SE., 15 miles; cloudy.

Seattle—Barometer, 30 04 wind, SE. 10 miles; cloudy.

San Francisco—Barometer, 30 04; wind, NW, 10 miles; clear.

Note and Comment

By SANDHAM GRAVES

People are kind, as individuals. That is a revelation which must have occurred to nearly everyone, at one time or other during life. It continually surprises this column—not that kindness should exist—but that its quiet manifestations are so general, and in every walk of life. It speaks well for mankind, amid the greatest threat to his happiness, and even to his existence, that individuals should find time or create the opportunity, for deeds that are in themselves entirely altruistic. I give the quarrelling brotherhood of man a big white star for that. Let it be Sirius, shining from afar off, bright and clear in the southern skies these nights; not the dog-eat-dog star, but the dog star, allied to loyalty, faithfulness and unselfish service to mankind. Strange, is it not, that kindness should flower in the dank swamps of man's unreclaimed garden, in the midst of holocaust, upon the darkest days when even the sun in the sky seems unequal to the task of lighting man's way? But there it is. Kindness exists. Kindness manifests itself. Kindness catches many a person up, and gives him, or her, a lift upon the road of life. And this column, to which people confide many things that do not appear in print, could prove that up to the hilt, if anything so patent required proof. So, Sirius will have new meaning for this column. Sirius will stand for the unquenchable something in mankind that is greater than man; or perhaps, the equal of man in his greatest moments. It is a peculiar thing about kindness that it begets itself: and that from a single root, a chain of shoots will spring to flower in the proper season. It is so that the seed is handed on. Mankind could do with a deal of it!

* * *

When it comes to play the Troubadors work harder at it than any persons that I ever saw. The Troubadors—aged four, four and a half, and going on five, respectively—play until they fall down, exhausted. One slightly resembling a Zouave, is dressed in scarlet red trousers with a blue top coverall. Another is in khaki, from head to foot, with Indian-fighter trimmings in buckskin on the sides of his tunic and trousers. The third defies accurate description being so constantly in motion, like a superior kind of humming bird, that his image is at no time clear or fixed. It would do your heart good to see the Troubadors labor at the prodigious task of making an "artillery" wagon, one custom-built tricycle, and one home-made scooter run downhill in tandem. The "artillery" wagon always wants to go too fast; faster than the side-wheeler legs of Zouave can well accommodate. There is, on a certain hill, a traffic jam several times a day. The senior Troubador acts an efficient commanding officer. He stops the convoy, clears the stoppage, draws his band into formation again, and gives the order to proceed. Invariably it is found that the custom-built tricycle starts too soon, shunts into the home-made scooter, and brings the convoy to a bumpy-nosed halt. It is, however, the air with which the Troubadors go at the desperate business of playing that delights me. This clearly is the hardest kind of hard work. It is exhausting. Along towards evening the Troubadors haven't a kick left in them. Perhaps that is why "artillery" wagons, tricycles and scooters are made. The Troubadors get their name from their gay singing. It starts early in the morning with a "la-la-la" in tremendous style, tones down to a satisfied munch-crunch about biscuit-time, and ends the day quite often, with a small, but recognizable portion of "There'll Always Be an England." And looking at the Troubadors one is encouraged to believe, you know that there will.

Sunrise and Sunset

JANUARY

Times of sunrise and sunset (Pacific Standard Time) at Victoria, B.C., for the month of January, 1941

Date	Sunrise	Sunset	Date	Sunrise	Sunset
1	8 08	16 29	17	7 58	16 48
2	8 08	16 30	18	7 58	16 50
3	8 08	16 31	19	7 56	16 51
4	8 08	16 32	20	7 57	16 53
5	8 05	16 33	21	7 55	16 54
6	8 05	16 34	22	7:55	16 56
7	8 05	16 35	23	7:54	16 57
8	8 04	16 36	24	7 52	16 59
9	8 04	16 38	25	7 52	17 01
10	8 03	16 39	26	7 51	17 02
11	8 02	16 40	27	7 49	17 04
12	8 02	16 42	28	7 48	17 05
13	8 02	16 43	29	7 47	17 07
14	8 01	16 44	30	7 45	17 08
15	8 00	16 46	31	7 44	17 10
16	8 00	16 47			

Meteorological Office, Gonzales Heights, Victoria, B.C.

GOOD BEGINNING

Youthful Father — Our baby is beginning to recite "Baa, baa, black sheep, have you any wool?"

Neighbor — And he's only eight months old?

Father—Well, he doesn't say all of it yet, but he's got as far as the "Baa baa."

FIFTY YEARS AGO TODAY

(From The Daily Colonist of January 30 1891)

The Beacon Light—It is understood that the electric light committee will arrange at once for putting a light at the top of the flagstaff on Beacon Hill, in response to a monster petition recently presented to the council. The beacon light will be seen for many, many miles seaward and will be decidedly useful for mariners as well as an ornament to the hill and a convenience to the residents of the vicinity.

Press Club Convention—The International Press Club convention commenced its sessions at Pittsburgh, Pa., today. Over seventy delegates were present representing all the great cities of the United States. The morning session was wholly occupied with organization. The following were elected permanent officers: President, Foster S. Coates, of The New Mail and Express; first vice-president, J. A. Boyd, of The Toronto Mail; second vice-president, W. B. Western, of Grand Rapids, Mich.; secretary, Mrs. Peake, of Cleveland, Ohio.

Bank of Montreal—For some time the directors of the Bank of Montreal have been considering the advisability of establishing a branch in the city of Victoria but have delayed, inasmuch as they did not desire to create too great a competition at a centre in which it was considered that the financial facilities were sufficient.

Letters to the Editor

No letter to the Editor will be inserted except over the proper signature and address of the writer. This rule admits of no exception. No letter should exceed 500 words in length.

VICTORY

Sir,—Your editorial in Sunday's issue, under the caption, "Playing Politics," calls attention to demands made of Mr. Churchill for a restatement of the war aims of the Government. Any loyal subject of the Crown can supply the answer in one word. Victory!

H. W. HART.
309 Oliver Street, Oak Bay, B.C.,
January 28, 1941.

SHRAPNEL HELMETS

Sir,—The suggestion has been made to the Victoria and District Council, Canadian Legion, B.E.S.L., that some measure of assistance could be rendered our embattled friends and relatives in Britain if they were all equipped with shrapnel helmets—i.e. the old "tin hat."

In Canada there are probably many veterans of the last war and others who have these helmets, having retained them as souvenirs after demobilization.

Our friends in the United States have already risen to the occasion, and press reports indicate that the American Legion and other organizations there have already shipped some 15,000 of these to the Old Land.

This council, therefore, appeals to all veterans and others who would be glad to help the war effort by donating their "hats" to bring them to this office, or telephone G 7814, when we will arrange to collect them.

This council will arrange shipment as soon as a suitable consignment is amassed.

C. A. GILL, Secretary,
Victoria and District Council, Canadian Legion, B.E.S.L., 625 Courtney Street, Victoria, B.C., January 29, 1941.

COL. CHARLES LINDBERGH

Sir,—We hear over the radio that Colonel Charles Lindbergh has again come into the limelight. A few years back he made quite a reputation in the flying world during peacetime, but today there are thousands of young men as good and many better than he ever was. Why this man should be called up to give evidence in the U.S.A. House Committee is hard to understand when he has had no military experience, knows no more about the fundamental tactics of warfare than a duck does of algebra.

When the U.S.A. got too hot for him he took refuge in England, where he was treated as a loyal American citizen. During his long visit in the Old Sod he flew on several occasions to Germany, where Hitler decorated him, no doubt after giving valuable information to our arch enemy and his war lords. On returning to American soil he started his fifth columnist activities to stab England in the back.

He claims that the only way to end the war would be a just peace with Germany, as that nation can lick Uncle Sam, England and her colonies combined. But this pro-German flyer seems to forget Italy is practically beaten, and most of the small countries conquered by Hitler are ready and waiting for the opportune moment to take up arms with our brave Allies to crush the German tyrants, and then, and not till then, will we have a lasting peace.

CHARLES A. PEYTON.
Colquitz P.O., B.C., January 29, 1941.

AID TO BRITAIN

Sir,—A very significant passage at arms occurred before the United States Congress this week, when discussing the "aid-to-Britain" plan, as outlined by President Roosevelt.

Secretary Morgenthau told the senators that a British order for 2,000 fighting planes was being held up for lack of cash. Senator Connally, Democrat from Texas, asked "whether it was true that not a dime of United States money had been supplied to Britain, and that Britain had paid hard cash for all war materials supplied to date?" Morgenthau replied in the affirmative.

As a matter of fact, Connally added, the United States is not aiding Great Britain at all. The British simply buy from our manufacturers, who make a profit on the order. "That's correct" answered the secretary. "And that's the idea some folks have of all possible aid to Britain," remarked Connally.

This situation, Mr. Editor, seems to me to fully represent the part that many in this country would like to play in their "support to the Motherland." On every side we hear of suggestions or demands that a shipbuilding plant be started here, an arms factory started there, some sordid scheme for personal or community advantage to be secured from our Motherland's plight. A great deal of Canada's war effort has been built up on this sorry plea.

Meanwhile, what are we accomplishing? Our poor elderly people on relief are suffering from rising prices on almost everything they have to buy, whilst there is more talk than anything else, regarding the curbing of profiteers' cupidity. The real estate board in this city seems to wish to boost rentals, and against this combination, of what avail would it be for lone relief sufferers to enter their protest? It would be brushed aside like a cobweb.

It seems to me, Mr. Editor, that much could be done here locally, if all the vacant lots were placed under cultivation. During this coming year we may quite possibly find ourselves up against a very distinct shortage of vegetables here. It seems useless to approach the city on any such project, but surely the newspapers, which are supposed to voice public opinion, might deem it worth their while to support such a proposal. The wastage of usable land, of materials of many kinds that might be useful, that goes on daily in this city alone, is a sad commentary on the lack of real interest we are taking in our people's plight across the sea.

DAVID GRIEVE TUCKWELL.
1251 Pembroke Street, Victoria, B.C.,
January 29, 1941.

The Observation Car

By THE EDITORIAL STAFF

He Got Their Goat!

Somebody got Saanich's goat and the worst is that it cost the municipality $3.10. Recently the corporation acquired a goat, just when, why or how was not explained to us. Keeping faith with municipal by-laws the nomadic quadruped was lodged in the pound by police until advertisements could be placed in the press announcing its sale at public auction. The notices cost exactly $4.80. Finally came the day of the big auction. Billy, or was it Nanny, was preened carefully for the occasion by two of the municipal gendarmes. The auctioneer mounted a soap box and pounded on an adjacent fence post. "Fifty cents," spoke up the single, solitary bidder. The auctioneer regarded the wide-open spaces and then informed the bidder he could have the animal for $1. "Fifty cents and not a penny more," retorted the obstinate farmer. "No sale," droned the auctioneer, "take it back to the pound, boys." The municipal sleuthing department then went to work on the case and finally uncovered a novice goat breeder. He thought the goat would come in handy for eating old tin cans and discarded razor blades, if nothing else, and forthwith handed over the dollar. When the case was turned over to the accountant he reported to the police that they had dropped $3.80 on the deal.—W.I.F.

Glancing Over Sport

Here's some chip shots from here and there in the golfing world. A challenger has come up for Jimmy Thomson's crown as the world's longest driver of a golf ball. His name is Frank Stuedle from White Sulphur Springs, Virginia. But Jimmy comes right back and is willing to lay a $1,000 side bet that Frank doesn't even come close to him in a special competition. . . . Since January 1 1940 the Professional Golf Association of the United States has raised the neat sum of $50,000 for the Red Cross. When Bobby Jones, Walter Hagen, Gene Sarazen, Bing Crosby and the Duke of Windsor play in that special benefit match in Nassau for the same cause in March the fund will be boosted plenty. Bing is the only one of the quartette that I haven't had the pleasure of watching hit a golf ball. Have seen Hagen and Sarazen play several times here, Bobby Jones at the Waverley course in Portland and the Duke (then the Prince of Wales) at Oak Bay links back in 1919 in my caddy days. Must be getting old, for that's a long time ago. . . . Every time Bing Crosby breaks seventy on his home course he buys his caddy a brand new suit of clothes. He did that the other day in the Crosby $3,000 open while playing with Byron Nelson and Jimmy Demaret. . . . When Johnny Revolta won the San Francisco open event in that heaviest downpour of the year in that region he putted with a niblick and a No. 2 iron the greens were so flooded. He had sixteen one-putted greens in twenty-nine to beat Harry Cooper, 7 and 6.—J.D.

* * *

Made Wrong Guess

Aldermen believed the general public would take more interest in City Council meetings when they were changed from afternoon to evening. Last Monday night an audience of two persons turned up. . . . A recent city by-law amendment states, "No person shall keep bulls within the city of Victoria." Another measure declares that, "No person shall erect or use any stable or shed for the keeping of bovine animals therein within 150 feet of a house, or within thirty feet of each side boundary line, and within fifty feet of the rear boundary line." Apparently from the meaning of the amendments, Victoria is passing through the status of an agricultural community to that of a real city. . . . A new United States 2-cent red stamp bears the words, "Army and Navy, for Defence." Why no mention of the air force? European events reveal the airplane the principal weapon of attack and defence. . . . "What is your religious denomination?" a customer asked Bill, the Broad Street barber. "The wife goes to one of those large churches on Quadra Street, the kids attend Sunday school, but I just turn on the radio Sunday morning," the barber replied. . . . A chairman is described as an individual who spends twenty-five minutes and fifty-nine seconds describing a speaker who needs no introduction. . . . Our tobacconist friend has finally learned that when a man has the last word in an argument with his wife it is usually an apology.—O.B.

Tides at Victoria

JANUARY

Time of tides (Pacific Standard Time) at Victoria, B.C., for the month of January, 1941

Date	Time H M	Ht Ft	Time H M	Ht Ft	Time H M	Ht Ft	Time H M	Ht Ft
1	7 51	8 7	11 46	7 4	14 55	7 8	23 27	3.7
2	7 45	8 7	12 58	7 1	15 30	2 0		
3	[illegible]	[illegible]	[illegible]	[illegible]	14 56	[illegible]	18 30	[illegible]
4	[illegible]	[illegible]	[illegible]	[illegible]	[illegible]	[illegible]	[illegible]	[illegible]
5	[illegible]	[illegible]	8 00	[illegible]	17 03	[illegible]		
6			8 25	[illegible]	17 30	[illegible]		
7			[illegible]	[illegible]	[illegible]	[illegible]		
8			10 17	[illegible]	18 27	[illegible]		
9			10 40	[illegible]	18 07	[illegible]		
10			11 10	[illegible]	18 38	[illegible]		
11	[illegible]	[illegible]	[illegible]	[illegible]	[illegible]	[illegible]	20 08	[illegible]
12	[illegible]	[illegible]	[illegible]	[illegible]	12 22	[illegible]	20 40	[illegible]
13	[illegible]	[illegible]	[illegible]	[illegible]	13 08	[illegible]	21 10	[illegible]
14	[illegible]	[illegible]	[illegible]	[illegible]	13 08	[illegible]	[illegible]	[illegible]
15	[illegible]	[illegible]	10 10	[illegible]	14 40	[illegible]	[illegible]	[illegible]
16	[illegible]	[illegible]	11 03	[illegible]	15 43	[illegible]	23 10	[illegible]
17	[illegible]	[illegible]	[illegible]	[illegible]	[illegible]	[illegible]	[illegible]	[illegible]
18	7 04	[illegible]	[illegible]	[illegible]	[illegible]	[illegible]		
19	[illegible]	[illegible]	[illegible]	[illegible]	[illegible]	[illegible]	18 44	[illegible]
20	[illegible]	[illegible]	[illegible]	[illegible]	[illegible]	[illegible]	[illegible]	[illegible]
21	[illegible]	[illegible]	[illegible]	[illegible]	[illegible]	[illegible]		
22			[illegible]	[illegible]	17 28	[illegible]		
23			[illegible]	[illegible]	[illegible]	[illegible]		
24	4 17	[illegible]	[illegible]	[illegible]	[illegible]	[illegible]	[illegible]	[illegible]
25	[illegible]	[illegible]	[illegible]	[illegible]	[illegible]	[illegible]	[illegible]	[illegible]
26	[illegible]	[illegible]	7 30	[illegible]	12 45	[illegible]	[illegible]	[illegible]
27	[illegible]	[illegible]	[illegible]	[illegible]	[illegible]	[illegible]	[illegible]	[illegible]
28	[illegible]	[illegible]	[illegible]	[illegible]	[illegible]	[illegible]	[illegible]	[illegible]
29	[illegible]	[illegible]	10 18	[illegible]	15 00	[illegible]	[illegible]	[illegible]
30	[illegible]	[illegible]	11 10	[illegible]	15 40	[illegible]	[illegible]	[illegible]
31	[illegible]	[illegible]	12 18	[illegible]	16 46	[illegible]	[illegible]	[illegible]

The time is Pacific Standard for the 120th Meridian west. It is counted from 0 to 24 hours, from midnight to midnight. The figures for height serve to distinguish high water from low water. Where blanks occur in the table, the tide rises or falls continuously during two successive tidal periods without turning.

To find the depth of water on the sill at the Esquimalt Drydock at any tide, add 30 feet to the height of high water as above given.

Teacher—And now, who can tell why we should always be neat and clean?

Little Lizzie—In case of accident, ma'am.

Outstandingly Good
"SALADA"
TEA

FUEL ADVISORY SERVICE

Just to sell you the kind of Coal or Wood you prefer and to deliver it promptly without fuss or muss is NOT our idea of the whole duty of a Fuel Merchant worthy of the name. We know our ten kinds of coal and eight kinds of wood and we know YOUR heating problems. Let's talk it over.

You're O. K. When You Order Kinghams!
KINGHAM-GILLESPIE COAL CO. LTD.
INTELLIGENT PHONE SERVICE E 1124 2 PHONES

VICTORIA'S MOST INTERESTING STORE

FORGET TO GET A 1941 DIARY?

We still have a few left and the style and size you prefer may be among them. But better hurry.

VALENTINES

You won't be disappointed if you expect to find the largest and smartest display at Victoria's Greeting Card Headquarters

DIGGONS
DIGGON-HIBBEN LIMITED
1210 GOVERNMENT

STOCKER'S SECURITY STORAGE LTD.
VICTORIA'S FINEST FURNITURE WAREHOUSE
MOVING - PACKING
PHONE G 3181

NO BETTER BUY THAN B.C. 3 STAR Rye WHISKY
40 oz. $3.50 25 oz. $2.20 13 oz. $1.25
THE BRITISH COLUMBIA DISTILLERY CO. LTD.

This advertisement is not published or displayed by the Liquor Control Board or by the Government of British Columbia.

FINAL SALE PRICES

SALE OF FUR-TRIMMED COATS

SELLING at COST and LESS

SELLING FOR CASH OR DEPOSIT ONLY

OUR PRE-INVENTORY SALE NOW GIVES YOU YOUR OPPORTUNITY TO SECURE A BARGAIN IN OUR COAT DEPARTMENT. EVERY FUR-TRIMMED COAT REDUCED TO COST OR LESS. EACH ONE WILL GIVE YOU SATISFACTION AND PLEASURE, AS WELL AS SAVING YOU MONEY! NEXT SEASON WILL SHOW MUCH HIGHER PRICES.

VALUES TO 16.90 — 9.75
VALUES TO 24.50 — 15.90
VALUES TO 37.50 — 22.50

PHONE E 7552 — DICK'S DRESS SHOPPE — 1324 DOUGLAS ST.

Next Best Thing To a New Car

—A Renewed and Guaranteed

FORD V-8

These cars receive a factory overhaul and they are guaranteed on a money-back basis. Prices for 2-door 1939 models begin at **$895**

NATIONAL MOTOR CO., LTD.
Ford V-8 — Mercury "8" — Lincoln Zephyr and Lincoln Cars
819 YATES STREET

WOMAN M.P. IS AGAINST REPORT

Mrs. Dorise Nielsen Says Increase in Federal Power Dangerous

Mrs. Dorise Nielsen, Canada's only woman M.P. regards the Rowell-Sirois report as if now Canadian people.

The tall, slim woman, who represents North Battleford in the House of Commons, registered at the Empress Hotel on her arrival here yesterday morning of carry out several speaking engagements in the city.

She said on arrival that she was not sorry that the report was not implemented in the way it was drawn up. "The extreme centralization of power in the hands of the Federal Government which would result would be dangerous," she commented.

Mrs. Nielsen favors an increase in the rights of the provinces, so that they themselves in every way possible, she said.

ENORMOUS SALES

She stated, however, that the report was an "historic and accurate account of conditions in Canada," and would have enormous value yet although it presented a serious indictment of the country's condition.

Mrs. Nielsen came to Canada in 1927 having taught school in Lancashire before that. She came first to British Columbia and then moved to Saskatchewan where she married Peter Nielsen, Canadian-born veteran of the last war.

After began her political career as a Conservative later became attached to the C.C.F. movement and at the last federal election was a candidate of the newly-formed Union Party.

Mrs. Nielsen said conditions in the district she represents were terrible. "The farmers can't make a living. Equality of sacrifice is only a phrase as far as they're concerned. It is the poorer people who are carrying the really heavy burden of the war," she stated.

Photo by Associated Press Ltd.

MRS. DORISE NIELSEN, M.P.
Photographed at the Empress Hotel after Her Arrival Here Yesterday to Fulfill Several Speaking Engagements in the City.

Lady Member in City

PLAN CONTESTS IN SALES DRIVE

Poster Competitions to Be Part of War Savings Campaign Here

Rules for the poster competition being held in conjunction with the Dominion-wide campaign for the sale of War Stamp Certificates which was under way on Saturday, were drawn up at a meeting of the committee held yesterday in the school board office with Mr. A. B. Gillette, convener of the committee, in the chair. The object of the competition is to stimulate the systematic sale of war stamps and certificates.

The advertising committee is offering war stamps to the value of $100 as prizes to students of Greater Victoria to whom the competition is open. Posters may be submitted by students of Grades IV to XII inclusive and five prizes will be awarded to each grade with three special prizes for the best posters from all grades. Announcement of the rules of the competition will be made shortly in the newspapers.

Representatives at the meeting were H. R. Ingram, Dominion Chief P. H. Dexter, Oak Bay; G. Boultby, Esquimalt; Miss Baxter, director of drawing in the schools and Mr. George Leaney, municipal director of schools.

DANGEROUS SOUVENIRS

LONDON, Jan. 29 (CP).—The Ministry of Home Security disclosed today that unexploded missiles recently collected by souvenir hunters killed twelve persons and injured six in Britain last week.

CHAPPED HANDS?

TRY THE "NURSE WAY" TO SOFTER, WHITER HANDS

NURSES DISCOVERED HOW GRAND THIS MEDICATED CREAM IS FOR HANDS

A Nurse first discovered how effective Noxema soothing medication water red, rough Chapped Hands. They know that sore Chapped Hands need medication.

If your hands are rough and chapped and you long to restore their alluring whiteness—try the way used by many nurses that thousands find so effective.

Make this convincing test!

Apply some white, genuine Noxema on one hand before retiring. Feel how refreshing and soothing it is. Notice how, in the morning, compare your two hands. Before Noxema has helped heal the sore cuts and cracks—how much smoother, softer, more attractive your "Noxema Hand" looks!

Special Offer! For a limited time you can get a large 10f tube of Noxema instead of the usual size for only 10c at any drug or department store.

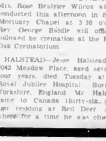

Obituary

HALL—Many sympathizing friends attended the funeral of William Frederick Hall held yesterday afternoon from Hayward's B.C. Funeral Chapel. R. J. C. Were officiating. A profusion of beautiful floral tributes was received. The following were the pallbearers: S. F. Maier, Charles J. Moore, C. MacKenzie, J. McKenzie, E. Irvine and H. Shields. The remains were laid at rest in Royal Oak Burial Park.

PATRICK—The remains of Joseph Patrick founder of the famous hockey dynasty, arrived yesterday morning from Vancouver and are resting at the Bands Mortuary. Chapel. Here Rev. F. B. G. Gresley will conduct the funeral service this afternoon at 2 o'clock. Interments will be at Royal Oak Burial Park.

WILCOX—Funeral services for Mrs. Rose Beatrice Wilcox will be held from the Bands Funeral Chapel, Mortuary Chapel at 3.30 o'clock this afternoon. Rev. Canon Beer will officiate. Interment will be at Royal Oak Burial Park.

HALEWAS—Rose Halewas, of 2042 Meadow Place, died seventeen hours after, died Tuesday at the Victoria General Hospital. Native of Yorkshire, England Mr. Halewas came to Canada twenty years ago residing at Red Deer Alta. where for a time he was chief of police, and for twenty-one years held down the office of Victoria. He was a member of the Pride of the Island Lodge No. 117, B.O.P. and was a target in St. Mark's Church, Oak Bay. The funeral will be held from the Bands Mortuary on Friday at 1.45 o'clock, proceeding to St. Mary's Church, where Ven. Archdeacon Munns will conduct service at 2 o'clock. Cremation will follow at Royal Oak.

COCHRANE — Funeral services for Adam Wilfred Cochrane took place yesterday afternoon from Bands Mortuary, Ltd., Rev. F. B. G. Gresley conducted the services, during which Mrs. S. M. Morton received the solo, Mr. Task and the congregational hymn sung was Lead, Kindly Light. A number of beautiful floral offerings surrounded the casket, which was draped with the Union Jack. The following acted as pallbearers, George Rainford, Ted Hawkins, Tom Sturgess, George Harker, Gordon McClure and Adjutant Charles Watt. The remains were laid at rest in Royal Oak Burial Park.

GROGAN—Archdeacon Munns conducted the private funeral service for Mrs. Elizabeth M. Grogan held yesterday afternoon in the Thomson Funeral Home. An abundance of beautiful floral tributes was received, which covered and surrounded the casket. The pallbearers were A. D. Macfarlane, A. C. F. J. Boughton, R. Morrison, Logan Mashra, W. P. McGregor and J. K. Alexander. Cremation took place at the Royal Oak Crematorium.

MARTIN—The death occurred yesterday at the family residence 1444 Mitchell Street of Mrs. Ann Bowman, finally, aged sixty-six years, wife of Percy W. Smith. Mrs. Smith was born in Scotland and had been a resident of Victoria for the past twenty-six years. She is survived by her widower, two daughters Miss Jean W. and Mrs. D. A. White at home, and relatives in Scotland and England. Funeral services will be held on Friday afternoon in McCall Bros.' Funeral Chapel. Rev. W. G. Wilson D.D. will conduct the service at 2 o'clock, and interment will be made in Colwood Burial Park.

McNAUGHTON—Funeral services were held for Mrs. Sarah McNaughton yesterday afternoon in McCall Bros. Funeral Chapel. Rev. Hugh McLeod, assisted by Rev. W. G. Wilson D.D., conducted the services, during which the hymns "Unto the Hills" and "Jesus, Lover of My Soul" were sung. "There is a Land That Is Fairer Than Day" was also sung as a solo by Mrs. Marjorie Goodwin. Interment was made in the family plot in Royal Oak Burial Park with the following as pallbearers: J. Vair, P. Benven, A. Cownden, J. McBay and W. Holland.

LANE—Funeral services were held yesterday afternoon in McCall Bros. Funeral Chapel. Rev. Canon Birks conducted the services during which the hymn "Abide With Me" was sung. "Beautiful Isle of Somewhere" was also sung as a solo by Mrs. Roy Noel. Interment was made in Colwood Burial Park with the following as pallbearers: B. L. Smith, O. Atwood, W. Langley, G. W. Casey, B. P. Shepherd and J. Skelton.

HUNT—The funeral of Edward Edmund Hunt will be held from Hayward's B.C. Funeral Chapel this afternoon at 3 o'clock. Rev. R. G. Cross officiating, and interment will be made in Royal Oak Burial Park.

FELL—There passed away yesterday at St. Joseph's Hospital N. Eric Fell, aged thirty-six years. He was born in Leeds, Yorkshire, England and had been a resident of Victoria for twenty-three years. He was survived by one brother, Stanley, Fell, and a sister, Mrs. T. Pantlboy, both of Victoria. The funeral will be held from Hayward's B.C. Funeral Chapel on Friday at 3.30 o'clock, Ven. Archdeacon Munns officiating and interment will be made in Royal Oak Burial Park.

OLIVER—John Oliver of Colquitz, died yesterday morning at Nanaimo. He was born in Willingham, England and came to this district three years ago. The funeral will be held from Hayward's B.C. Funeral Chapel on Friday morning at 11 o'clock. Interment will be made in Royal Oak Burial Park.

SCHAUB—The funeral of Charles Schaub will be held this afternoon from Hayward's B.C. Funeral Chapel at 1 o'clock, proceeding to Bonavista Cemetery. Scott officiating. Interment will be made in Royal Oak Burial Park.

RAMSAY—A large congregation attended the funeral of Mr. Mary Wells Ramsay held from Hayward's B.C. Funeral Chapel yesterday afternoon. Alfred Mace of the Victoria Gospel Hall, conducted the service and the congregation sang the hymns "O Christ He Is the Fountain" and "Rock of Ages." Mrs. Norman Maynard rendered the solo "When This Passing World Is Done." A profusion of beautiful floral offerings surrounded the casket. The pallbearers were John Sarsfield, Edwin Mundee, R. McDonald, James Dunsdale, T. Miller and Mr. Canfield. The remains were laid at rest in Royal Oak Burial Park and the funeral notice at the graveside was "The Christian's Good Night." Rev. J. B. Pyle took the committal service.

LEE—Rev. Father J. R. Buckley celebrated Mass at Our Lady of Lourdes Church, yesterday morning for Mrs. Magdalena Lee. Interment was made in Royal Oak Burial Park. The pallbearers were B. Hennings, J. Sampson, B. Hall, J. B. Cox, A. C. Falk and H. R. Jones.

NEW METHOD
LAUNDERERS — DRY CLEANERS — DYERS
G 8166
Victoria's FINE Laundry

TURKEYS
Glorious strong local birds
Soft meated and solid
Selected especially for their plumpness
STUART'S MEAT MARKET
1402 DOUGLAS G 7318

THUMBS UP — OUR PRICES ARE DOWN
NOTE OUR LOSSES — BUT WE CAN TAKE IT

WHAT A SALE!

NEVER PUT OFF TILL TOMORROW
WHAT YOU CAN BUY CHEAPER TODAY

GET 'EM, OR FORGET 'EM

MEN'S TIES
Men's a bunch of Assorted Ties. They are also selling patterns from our regular stock. Some may theft you, some may kill you. Values to $1.00 **10c**

MEN'S FANCY SOCKS
These are the same identical brand, quality and style that were on sale at a local store at 3 pairs for 89c, and the public went crazy to get them! now we're trying to get rid of them. Pair per: **12c**

MEN'S RAYON COMBS
Athletic or Summer style. You know as sleeves and long length. These are our regular $1.00 value but we have only size 32 **49c** and 34 left

MEN'S DRESSING GOWNS
These are the new washable material, coat good quality with fancy floral patterns to match the wall paper. They cost us $2.95 and you can have them at the same price **$2.98**

24 PAIRS ONLY
Size 32, 34 and 35 Men's Tweed Pants. These are slightly faded with being in our warehouse. Our regular $2.98 line for **$1.98**

MEN'S ODD VESTS
We have still a few left of these Vests we offered at 79c. Here's your last chance Regular $1.98 **59c**

And here's the remains of the MEN'S RIDING BREECHES we offered at $1.49 Regular $4.00 **98c**

10 MORE ONLY
Men's Fur Lined Caps at the price it pays you to be ready for the blizzard—you can wear them roll. Regular $1.00 **69c**

MEN'S PULLOVERS
Navy blue all wool "V" neck. Size 36 to 44 Regular $2.50 **$1.29**

SCARVES
Fancy patterns and fartan shades. If you've got a neck, don't miss these Regular 35c **19c**

BIG BARGAINS for BIG BRAINS $1.00
MEN'S HATS—The regular price of these was Six Bucks. Made in Henry Carter of London. They are all black and big man's sizes. The same style Anthony Eden wears, and with a bit of padding they would suit for Churchill style

MEN'S PANTS
This is here it goes. The manufacturer had a lot of special quality grey flannel Grey flannel pants don't sell in the East anyway, so he had a dyed navy blue and made into Men's Pants. They're dandy and a bargain for **$3.95**

MEN'S PANTS
Navy or black, made from genuine English Cheviots. Tailor'd made like one, but are still suitable for hard wear. They are well lined with silk waistband, strong pockets, hardwearing stitched seams and hatched pockets. ONLY **$4.95**

2 Pair Only—
AYERS' BLANKETS
SILVERTONE
Pure wool. Size 66x80 inches. Whipped single. Regular $15.00. Per pair **$8.95**

BOATERS! STRAW HATS
It looks silly to otherwise men's Straw Hats in the middle of Winter. I had the boys in, but he said, "Oh, the public will buy anything if it's cheap enough and in style." Hats were $3.95, they'll buy it at **29c**

They call them SLEEVELESS JACKETS when I was a boy they called them Vests. However, they are made from fancy worsted in navy blue and dark brown, side wool stripes and full engine turn back **98c**
Regular $2.95

MEN'S HATS
Slightly soiled, all smart fashion style stylish and good selection of sizes. They are our regular lines. Values from $1.98 to $2.98, now **$1.00**

BLANKETS
Soft, fleecy pure wool Blankets. Size 66x80 inches. Guaranteed to be worth 5 lbs. Each **$3.49**

MEN'S SHIRTS
For bath-work men. Heavy khaki drill, reinforced, but low cost. Regular 49c **49c**

6 Only!
MEN'S TRENCH COATS
Fancy patterns and fartan shades. Heavy weight, real English Gabardine, Raglan shoulder, belted, with Military Epaulettes. Sizes 36 to 44. Regular $10.00 **$5.95**

MEN'S ODD VESTS
Comfy wear on boardwalk, sandy and warm. Made with backed heavy Sateen. Regular $2.50 **$1.98**

MEN'S COMBS
Flame hard. Well known for lasting dampness proof, but the cost is low. Each **98c**

WHITE CANVAS WORK GLOVES
Elastic back, reinforced **10c**

MEN'S SHEARLING Fancy cotton cloth, style illustrated, purchased Regular **12c**

WATERPROOF BALACLAVA FACE COVERS
Regular 10c **5c**

CANVAS BERMUDA SHORTS
Regular 49c **49c**

NOTIONS
ENGRAVERS PEN
MENDING WOOL
MENDING COTTON
RIBBON per yard
ASST EASTERNER BUTTONS per card
PAPER PATTERNS
HAIR NETS
TO TEN A 2c

What We Don't Sell at These Prices Will Be Further Reduced in Our Next Advertisement. We Will Keep on Cutting the Price Until Sold! Of Course That Doesn't Say If You Wait Long Enough You'll Get 'Em for Nothing.

MEN'S PANTS
We've sold a carload of these smart Dress Pants in dark blue and brown stripes. Regular Regular $2.98 **$1.98**

MEN'S CAPS
Smart peak cap giving to man these reliable Tweed Caps at **39c**

MEN'S OVERALLS—Odds and ends and broken sizes. With or without bibs and jackets to match Values to $1.98 **98c**

Now, Ladies, Don't Let Me Down
The boss has been getting after me because we didn't sell out these Ladies' Shoes. Don't be shy. What's one hole on your stocking? Anyhow you try them on, small, Strap and tie. The sizes are small, but so is the price. Regular values to $6.00 **98c**

If the phone is out hop-skinned enough, wall look at these real swell high grade Ladies' Footwear. They are odd lines and broken sizes, but all leading brands. Now just for fun, come and see the brands and compare the prices elsewhere. You'll find values to $9.00 **$1.98**

CHILDREN'S SPORT SHOES—Brown's in Sandals, for all children's feet. Regular $2.50 and $3.00 values. Sizes 8 to 10 at **$1.95**
Sizes 11 to 2 in the same lot **$1.95**
ALL ONE PRICE

MEN—Here's some BARGAIN SUPERWEAR in pink crossed with Sport stripes, leather or cream with Sport stripes. Regular Values to $1.00. Sizes 34 to 44 **98c**

Ma Buys! Pa Pays!
LADIES' HATS
You remember those Ladies' Hats we had to sell last week at 79c? They are crazy styles, and the all other ladies' head ornaments. They will show you how to wear them. Come in and fill orange at each of NUTS. So take the dare **49c** things at

LADIES' HANDBAGS
Items as of Soft and Winter stock. Some leather with clasp, with inner Chrome square and mirror Values to $1.00 **79c**

Ladies' Wash Dresses
They are wonderful value. Tailor'd, you needs days the material for the price we sell them at. Sizes 14 to 40 years. Regular $1.95 value, and prices that would make you think they are a gift. Well, they are. Come, you'll be off all for the speedy sum of **98c**

LADIES' BUSTIER — Full-fashioned rubber. Four threads. All Best models. Full range of sizes and all shades. Values to 79c **59c**

The Bargain Grabbers' Paradise
"By golly!" I'm going to sell you these Boys' Golf Knee Hosiers or bust. We offered these last week at 79c. They are regular $1.98 value. We have a few pairs left. How about **49c**

And here's a few left of these Boys' Tweed Longs we advertised. We have only sizes 28 and 29 to 30. The sale price was $1.49. Suppose we call them **$1.29**

BOYS' CARDIGANS—Pleated sport back. 2 pockets, zipper fastener. Fawn, grey and blue. Sizes 26 and 28 only. Regular $1.25 **69c**

CHILDREN'S ANKLE SOCKS
Elastic tops. Bright colors. Sizes 5 to 7½. Values to 25c **12c**

F. ONLY GIRLS DRESSES—Wool blue wool with colored banding trim. Sizes 2 years and 3 years only. Don't miss them. The sample price was **98c**

CHILDREN'S PANTIES—Knitted tuck of assorted rayon. Sizes 2 to 6 years **49c**

BOYS' PANTS—Heavy ribbed cotton. Black blue. Sizes 7 to 14 **$2.95**

We have an Extra Salesman, so we can serve on the Floor.
We really mean it which is hard for you to see when you come.
We have no fancy profits or our prices would be higher.
We share the profits with the staff. There are more for the Boss.

"The WAREHOUSE"
GOVERNMENT STREET STORE

LEAMAN'S (Successors to KIRKHAM'S)
NOW!—AT A NEW LOCATION:
1318 Blanshard Street—Next to Library
ONLY ONE TELEPHONE NUMBER TO REMEMBER—G 8131
FREE DELIVERY ON REGULAR ROUTES

WATERPROOF CLOTHING
Khaki Jackets and Pants With Oilskin Lining—Oilskin Coats, Pants, Jackets, Hats, Capes and Leggings—Rubber Suits, Coats, Hats and Boots
F. JEUNE & BRO., LTD.
570 JOHNSON STREET G 4632

NAVY! ARMY! AIR FORCE!
UNIFORMS, HATS, REGALIA
The Largest Stock of Uniforms, Hats and Every Type of Regalia in Western Canada at Lowest Prices
IF IT'S TO BE HAD . . . WE'VE GOT IT
THE ST. JAMES TAILORS
(Pacific Coast Naval and Military Outfitters)
Contractors to R.M.C. Government
717 VIEW STREET, VICTORIA
(Near Naval Dairy, Right Next Britannia Branch, Canadian Legion)

FOOD BY MAIL TO ENGLAND
Securely Wrapped • Mailed Daily • Postage Paid
LOOK ½ lb Red Label Tea
1 lb Cube Sugar ONLY 82¢
A List of Parcel Suggestions Sent on Request
PHONE G 7181
Scott & Peden, Ltd.

Easy TO BUY • Easy TO PAY •
Get New
Goodrich Silvertowns
with Life-Saver Tread
Whether you need one tire or a full set don't let the lack of immediate cash worry you. Our service fits your every need—CASH, 30 DAY CHARGE ACCOUNT or DEFERRED TERMS. Regardless of what plan you prefer, our friendly, courteous service will take care of your needs.
NO RED TAPE—NO DELAYS
TERGESON BROS.
1111 BLANSHARD ST.

ROSE FUEL CO.
1100 DOUGLAS ST
PHONE E-1185

NAZIS HELPING ITALY'S ARMY

Continued from Page 1

ready have been removed from the Tobruk area, boosting to 75,000 the total transported to Egyptian ports since the British offensive started.

Additional thousands of prisoners have been moved to Alexandria and Cairo and other points in Egypt by train.

When the British forces began their operations intended to reduce Derna columns of Italian troops were leaving areas west of Tobruk in lorries bound for that town. They were caught in furious attacks by the Australians near Derna and surrendered in masses.

Reports received here say that 10,000 Italians have been taken in the British drive westward from Tobruk.

WRECKS AT TOBRUK

In Tobruk harbor is the wreckage of seventeen Italian ships sunk or damaged by British bombing and British shelling—including the old cruiser San Giorgio and three destroyers whose masts stick up from the water. The passenger liner Liguria—the old Canadian Pacific Steamships liner Melita—is still burning.

A huge column of smoke floated over Tobruk from an oil pipeline fired by the retreating Italians.

From the deck of this armed merchant cruiser temporarily in use to take prisoners to internment camps in Egypt, I have watched Italian soldiers taken from lorries and marched in long lines to the Tobruk quays to board the transports.

They appeared tired, and beaten. They are covered with sand dust. Some sit with legs crossed, eating bread, drinking Chianti and saluting British officers.

NO LUST FOR BATTLE

Two British soldiers and a dog guarded 2,000 of these Italians. There was no lust for battle in their wan faces—only relief that their part in the war had ended.

This group of prisoners learned without surprise that the victorious British forces now have taken nearly 130,000 prisoners since they started the big push on Sidi Barrani in December, representing 50 per cent of the Italian forces in Libya. Thousands more are expected to be captured at Derna.

Supplies of war materials seized are almost sufficient to equip the entire British army in Libya. The Medical Corps alone found enough surgical dressings to last the Australian army for a year.

JOURNAL RECORDING FALSIFIED HISTORY

ROME, Jan. 28 (AP).—In the first Fascist comment published on the death of Greece's premier, Gen. John Metaxas, Il Giornale d'Italia said today it was recording "for history" that Metaxas "provoked war against Italy" by making Greece "offensively armed" against Italians.

The newspaper added: "It is not without significance that his death follows shortly that of Chamberlain, the Briton who started the war."

MAN DIES ON HIS WAY TO HOSPITAL

Albert Staples, 1587 McRae Avenue, collapsed on the sidewalk outside the Bank of Nova Scotia at Yates and Douglas Streets at 11:45 o'clock yesterday morning. He was rushed to the Royal Jubilee Hospital by Constables Thomas Stevenson and Samuel McKenzie, but pronounced dead on arrival.

FOR CHARTER
New Gray Line Heated Coaches
• TO ANY PLACE ON VANCOUVER ISLAND •
Get Our Price Before You Ride
RIDE IN COMFORT AND THE BEST—PHONE Garden 4151

For Fire and Automobile Insurance, Rentals and Real Estate, Consult
ELSIE B. RICHARDS
Suite 7, Metropolitan Building, Opposite Postoffice
PHONE EMPIRE 7722

URGES UNITY FOR FREEDOM

Mrs. Dorise Nielsen, M.P. Declares Democracy Has Been Attacked

"Power is a dangerous thing in the hands of a government. It should be in the hands of the people." Mrs. Dorise Nielsen, Canada's only woman Member of Parliament, told a Victoria audience last night.

Speaking to an audience that overflowed the auditorium of the Shrine Hall, with Mayor Andrew McGavin in the chair, she described the Canadian Government as a "Charlie McCarthy that sits on the laps of big business" and charged that the Government was protecting not the people of Canada but the "big fellow." She asserted that in the Emergency Powers and Mobilization Act the Canadian people and democracy itself had been dealt a mortal blow and that in that act the Government had taken to itself greater powers than any Canadian Government had ever taken before.

Mrs. Nielsen, who emphasized her points with much gesturing, directed her attack chiefly upon the Defence of Canada Regulations.

CIVIL RIGHTS

"When the war came and the people momentarily stood still, as under the impact of a blow, anti-democratic forces took the advantage and made an attack on the civil rights of the people," she said. In the Defence of Canada Regulations, the speaker asserted, there were some calculated to defend the country from enemy aliens, but there were also certain sections calculated not to protect the people but to defend a Government from "the just criticism of its own people."

The rights and privileges of a democratic people had been fought for since the signing of the Magna Charta and handed down to the people to hold. "We who today pride ourselves on being such a civilized nation have had that freedom taken away from us," Mrs. Nielsen claimed. "In the past year citizens of this country have been taken and placed in concentration camps without trial by jury of their people. We have let freedom slip through our fingers.

"So long as one person in Canada is imprisoned without just cause and without just trial we can't call ourselves a democratic people."

"MIST OF FEAR"

The North Battleford M.P. said it seemed to have been left to local policemen and magistrates to interpret the regulations and that in consequence a "mist of fear" had come over the country.

"The fundamental principle of democracy is that you be free to say whatever you please. There must be no restrictions on a free people," she claimed.

Speaking of the outlawed Jehovah's Witnesses, with whom she denied any association, Mrs. Nielsen charged that the privileges of freedom had been denied to a small minority. These people, she said, who had come to this country seeking freedom, had been denied that right and were not free to worship God as they pleased.

She asserted that the attack by "anti-democratic forces" at the beginning of the war had been part and parcel of the "great financial colossus that stood before us at the time of the depression of 1929."

"In the Defence of Canada Regulations they have attacked you in every organization where democracy is expressed because they hate and fear democracy," Mrs. Nielsen declared. She compared labor conditions in Canada under new orders and regulations with labor conditions in Germany.

PEGGED PRICES

The speaker charged, also, that there had been an attack on the primary producers, that the farmers' living standard had been lowered with the pegging of prices, that there had been an attack on the youth of the country in the Mobilization Act.

The British people, despite the hell they are suffering, still have greater freedom to speak than we in Canada," she said. "In a democratic country the Government is, and must ever remain, the servant and not the master of the people. Can we hope to give freedom to the peoples of Europe if we have lost it ourselves?"

Announcements

Superfluous hair, moles, birth marks, etc., removed by Electrolysis. Miss Hannah, specialist, London, England, over twenty-five years practical experience. Recommended by the medical profession, positive cure guaranteed, call for booklet. Phone G 7642, 203 Scollard Building.

February 8, Address, "Road to Tibet," by Colonel St. John, to aid animals in war areas. Royal Bank Building, Fort and Cook, 8:15. Admission, 30c. Refreshments. Note date.

Wedding Stationery—Invitations, Announcements, At Home and Reception Cards, etc. For correct styles and quality materials see The Colonist Printing Department.

The Old Charming Inn, formerly Oak Bay Hotel. Comfortable rooms, excellent meals. G 6267.

Paisley Cleaners and Dyers. We call and deliver. G 3724.

Free — Colonist Cookbook now available. Circulation Department.

Free—Colonist Song Sheets. Advertising Department.

Officers of the District Depot Staff

—By Staff Photographer

Officers of the staff of No. 11 District Depot, in the Bay Street Armoury, are shown in the above picture. From left to right they are: Front row, Major R. H. W. Clowes, Capt. E. B. Corby, adjutant; Lieut.-Col. C. J. Lost, V.D., second in command; Lieut.-Col. G. G. Aitken, M.C., officer commanding; Captain A. S. Page, and Capt. E. G. Dawson, quartermaster. Back row, Lieut. C. A. Dawson, Lieut. H. Ward, Lieut. N. G. M. Lougheed, paymaster; Lieut. G. S. Oldfield, Capt. R. P. Bordon, medical officer, and Lieut. F. B. Creighton. Capt. S. H. Okell, recruiting officer, was absent when the picture was taken.

City and District

Seek Persons — City detectives have been asked by J. W. Stalker, Cumberland, to help locate Mrs. Margaret Miller and Donald Miller, believed to reside here.

Missing Persons—Whereabouts of William, John and Kathleen Roberts is sought by the Metropolitan Life Insurance Company, Ottawa, according to a letter received at the City Hall.

Drivers Fined—Two drivers were fined $10 plus $2.50 costs each in the Provincial Police court yesterday afternoon for not having carriers licence plates on their vehicles.

Cars Collide—Automobiles driven by Andrew Spouse, 1748 Emerson Street, and Herbert H. Wright, 1149 Tattersall Drive, collided on Blanshard Street near Yates Street, at 8:15 o'clock yesterday morning.

Again Remanded—The preliminary trial of Everett Archie Alexander, otherwise known as Jack Archie, was again remanded in the Provincial Police court yesterday afternoon. It is expected to be continued next Wednesday at 2 p.m.

New Wharf — The B.C. Electric Railway Co., Ltd., secured a $1,500 city building permit yesterday to construct a 112-foot coal wharf at the gas plant. Work will be carried out by the McDonald Construction Co., Ltd.

Need Supplies—In a letter to the City Council, the Department of Munitions and Supply, Vancouver branch, stated that a large number of road rollers, bitumen boilers, mixers, stone heaters, crushers and sprayers were required on short notice.

Cars Collide—Automobiles driven by D. Simpson, R.M.D. 3, Victoria, and J. J. Hutton, 2803 Cedar Hill Road, collided at the intersection of Yates Street and Fernwood Road at 8 o'clock last night doing considerable damage to both cars, police reported.

City Temperatures — Maximum and minimum temperature, recorded yesterday at the Dominion Meteorological Observatory on Gonzales Hill were 49 and 41 degrees, respectively. The maximum temperature observed on the grounds of the Strathcona Hotel was 52 degrees and the minimum 42 degrees.

To Show Pictures—Three colored pictures with sound will be shown tomorrow evening at 8 o'clock at the Temperance Hall, Keating, by the South Saanich Farmers' Institute. The pictures are entitled "The Romance of Fertilizer," "Black Scourge" and "Ride 'em Cowboy." The public is invited to attend.

Sixteen Fined—Thirteen motorists were each fined $2.50 in the city police court yesterday for various infractions of parking regulations yesterday. Ten each paid $2.50 fines for failing to have car rear lights illuminated. Another was fined $10 for exceeding the speed limit.

Large Egg—A large chicken egg weighing six ounces and measuring nine and three-quarters inches in circumference and seven and one-quarter inches in diameter, was brought to The Colonist yesterday by J. V. Cooper, Hobbs Road, Cadboro Bay. The egg was laid by a yearling white Leghorn.

Bureau Grant—A special meeting of the City Council finance committee will be held at 10 o'clock this morning to discuss a request from directors of the Victoria and Island Publicity Bureau for $5,000 on account of the annual city grant. A request of directors for an increased grant will be taken up by the estimates committee at a later date.

Is Remanded—Herbert Lawrence, represented by Patrick J. Binnott, pleaded not guilty yesterday in the city police court to a charge of having made statements on January 25 likely to be prejudicial to the safety of the State and the efficient prosecution of the war. Magistrate Henry C. Hall fixed bail at $100 and remanded the accused until this morning.

New Names Given—A by-law recently passed by the City Council provides that the portion of Fisgard Street from Blanshard to Quadra Street shall henceforth be known as Balmoral Road, that a short thoroughfare at Oak Bay junction be known as Ueeva Street, and that a highway in a new subdivision along Foul Bay Road be known as Romney Road.

Killed in Woods—Struck by a cedar tree knocked down by a fir tree he had just felled, Joseph Matiaja, thirty-six-year-old logger employed by the Elk River Timber Company at Camp 9 near Quinsam, met his life on Tuesday, according to advices yesterday to the Island division of the Provincial Police. Inquest was ordered. Mrs. Tona Canich, Vancouver, a sister, has been advised by the police.

Women's Ambulance Corps—Owing to the very great number of new members who responded to the call of the Women's Ambulance Corps, recruiting will be discontinued on February 1 until further notice. All members who have sent in application forms but have not personally called at the corps office are asked to do so as soon as possible. The office is in the Brown Building on Broad Street.

To Direct Loggers' Association

G. W. O'BRIEN

RECENTLY elected as chairman of the board of directors of the British Columbia Loggers Association at a meeting when officers for the year 1941 were chosen.

STUDENTS TAKE PLAY-OFF GAME

Defeat Eagles, 26-23, in Hoop Fixture—Cards, Dominoes Win

Manager Ted Seiogge's Eagles senior "B" men cage squad had their wings clipped last night by the Chinese Students in the first game of the two-point series for the city crown. The score was 26-23. Second and final contest will be played next Wednesday evening at the Sports Centre.

Jack Taylor's Cardinals and Dave Nicol's Dominoes won the other fixtures played on last night's triple bill at the Willows. Cards, paced by Eileen Snyder and Jane Trotter, trounced the Adverts, 46-11, in a women's league tilt, while the Dominoes just doubled the score on the K.V.'s, 48-24.

Eagles-Students encounter was bitterly contested all the way, with the second-half drive by the Chinese hoopmen finally bringing them through to victory. Birdmen reached the half-time rest interval with the score 8-7 in their favor, but found themselves on the short end of a 13-10 score at the three-quarter mark. The three-point advantage proved to be the final difference between the two quintettes, with each of the clubs pushing up thirteen points in the last ten minutes of play.

The starting line-up scored all the points for the Chinese Students, with Herbert Chan being top sniper with seven points. Ned Sparks, husky guard, potted eight points for the Eagles, all of them in the final quarter. Charlie Strouiger, sparkplug of the birdmen's attack, watched the game from the bench.

DOMINOES BEAT K.V.'S

Piling up a 27-4 lead in the early stages, Dominoes, undefeated leaders in the senior "A" men's division of the city league, doubled the score on K.V.'s in the nightcap attraction. The fixture provided a good workout for the Dominoes in preparation for their international battle here on Saturday with the Alpine Dairy hoopmen from Seattle.

"Bushier" Jackson was leading scorer for Manager Dave Nicol's proteges, pushing up seventeen points. McKay and Inglis, each with three field goals, were top snipers for the K.V.'s.

Pushing up twenty-eight of their club's forty-six points, Eileen Snyder, forward, and Jane Trotter, scrappy, sharp-shooting guard, paced the Cardinals to their 46-11 triumph over the Adverts. The eventual winners set up a 22-7 lead at half-time, and added twenty-four points in the two final sessions.

Macmurchie refereed.

Line-ups and scorers:

Dominoes—Nicol 8, Baker 9, Jackson 17, Paterson 3, C. Chapman 3, and A. Chapman 8. Total, 48.

K.V.'s—McKay 8, Campbell, Inglis 6, Prendergast 4, Fields 4, Becie 4, and Fair. Total, 24.

Chinese Students—G. Lowe 4, W. Lee 5, H. Chan 7, D. Lee 6, S. Mar 4, D. Yuen, A. Chan, C. Nip, H. Lim and R. Lowe. Total, 26.

Eagles—Patterson, Davies 8, Wight, Millburn 4, Robinson 3, and Sparks 8. Total, 23.

Cardinals—D. Crowe, E. Snyder 16, L. Sparks 8, V. Hannan 8, M. Rice 4, and J. Trotter 12. Total, 46.

Adverts—J. McDonald 3, L. Simpson 2, G. McAnerin 2, M. Booth 4, C. Manton, R. Belcher and E. Le Bus. Total, 11.

TONIGHT'S GAMES

Three Service Basketball League games will be played at the Sports Centre this evening as follows:

7:00—Motorcycles vs. Western Air Command.

8:00—13th Field Ambulance vs. R.C.A.F. Patricia Bay.

8:00—Navy vs. Composites.

Distinction for Victoria Chaplain With Royal Navy

REV. Albert E. G. Hendy, formerly identified with Christ Church Cathedral in Victoria but attached, since September, 1939, to the Royal Navy as a chaplain, has been mentioned in dispatches for outstanding work, according to an official notice in The London Gazette of January ... Mr. Hendy is serving with H.M.S. Rodney as chaplain, and in that capacity earned the honor cited, friends in this city were advised this week.

Fifth Columnists Outlawed in Cuba

HAVANA, Jan. 29 (AP).—Fifth-column activity and anti-democratic manifestations were formally outlawed in Cuba by a drastic decree signed tonight by President Fulgencio Batista.

It was understood the decree would be enforced immediately to dissolve the Spanish Phalangist group here and would lead to the outlawing of the Communist party in Cuba.

VICTOR RECORDS By Richard Crooks
You may have been one of the fortunate hundreds to hear this great tenor in person . . . but his glorious voice lives forever on Victor Records. In our Victor Record Library there are upwards of fifty records made by Richard Crooks. We invite you to hear any number of them so that you can select the ones you would really want to have and play again and again. Prices of these Red Seal Records have recently been reduced.
Fletcher Bros.
(VICTORIA) LTD.
1130 DOUGLAS STREET

NANAIMO-WELLINGTON AND ALBERTA COALS
J. E. PAINTER & SONS
617 CORMORANT ST PHONE G 3541

READY TO MAIL! DAD'S Special OVERSEAS Package COOKIES 64¢

Facts *that tell of* Service
to Policyholders and the Nation

"If I had my way, I would write the word 'Insure' over the door of every cottage and upon the blotting book of every public man."
—*Rt. Hon. Winston Churchill*

It is significant that three-quarters of all the life insurance in the world is owned by the liberty-loving peoples of the English-speaking democracies.

Canadians purchased $100,022,000 new insurance (net) from London Life representatives last year — an increase of $12,000,000 over 1939.

The total life insurance in force is now $698,098,000 (after deducting annuity contracts and re-insurance). This is an increase of $54,782,000 for the year — the greatest gain in ten years.

The assets amount to $143,814,000 — an increase of $8,843,700 for the year. For the protection of policyholders, the Company holds $14,981,000 in Unassigned Surplus and Reserves beyond legal requirements and $3,500,000 in Specific Investment Reserves.

Dividends to policyholders will be continued throughout 1941 on the present liberal scale. The funds to pay these dividends were set up in 1940, and are in addition to the above-mentioned surplus funds.

London Life traditions of growth, security and low cost of insurance to policyholders were fully maintained during the year 1940.

The London Life Insurance Company
Head Office: London, Canada

Women's Organizations and Activities

Indifference Hampers Progress of Missions

Rev. W. J. Sipprell, D.D., Speaker at Opening Session of W.M.S. Presbyterial at Metropolitan Church—Business Meetings Today

"When church people think more of Christ than they do of cosmetics, cigarettes and cocktails, there will be no need to wonder how the church's coffers are to be filled, and the advance of all branches of the church's work will no longer be impeded," declared Rev. W. J. Sipprell, D.D., at the opening session of the fifteenth annual meeting of the Victoria Presbyterial of the United Church Woman's Missionary Society last evening in Metropolitan United Church.

Dr. Sipprell went on to speak of how mission work had been hampered through lack of funds, how mission workers had had to be recalled, hospitals, schools and colleges closed and mission fields deprived of devoted workers. It was apparent that there was plenty of money in the country "for other things," Dr. Sipprell said, and added emphatically that "the reason we are forced into the pathway of retrenchment is because of the indifference of the majority of people, and in this, so-called Christians are largely at fault."

PRESENT CHALLENGE

Dr. Sipprell's address was based on the subject "The 'Why' of Christian Missions." Present world conditions left men confused in mind as to the efficacy of Christian ideals and religion. There were those, he said, who argued that religion was an "escape mechanism, a sort of ambush into which the perplexed might flee." He pointed out that no religion without renunciation and sacrifice was worth anything at all that in spite of all its difficulties the church today was meeting a great challenge. This was specially true of the missionary department.

It was the duty of all who called themselves Christians to follow the command of Christ to "preach the Gospel." This was the first reason for missionary endeavor, he said and the second was "because of the results that can be shown."

BASIS OF WELFARE

Dr. Sipprell pointed out that all social reform and welfare was based on Christian ideals and principles and that the solution of the moral problems of the world lies at "the door of the Church."

The address, given with great sincerity and force, was heard by a large number of delegates to the conference and interested friends and at the conclusion of his remarks, Dr. Sipprell was heartily thanked by Rev. A. E. Whitehouse, D.D., who acted as chairman.

PRESIDENT'S WELCOME

Mrs. T. G. Griffiths, Presbyterial president, spoke a few words of welcome to the delegates and briefly outlined the aims and work of the Woman's Missionary Society, which she said, appeals to its members to "do their share in this Christian enterprise."

Anthems by the choir of Fairfield United Church, under the leadership of Miss Isabelle Pike, with Mr. Edward Parsons at the organ, preceded prayers, hymns and the Benediction. Mr. Parsons played organ solos before the meeting.

The business sessions start this morning at 9.30 o'clock, continuing throughout the afternoon and again tomorrow.

MAKE SYRUP

● Delicious syrup! Make it quickly, easily with MAPLEINE and save extra pennies for War Savings Stamps. Mapleine syrup is rich, golden, delicious. Just pour 2 cups boiling water over 4 cups sugar, add 1 teaspoon Mapleine and you have 2 pints syrup. 2-oz. bottle of Mapleine flavors 20 pints of syrup. Mapleine gives delightful flavor to desserts, adds zest to main dishes. At your grocer's.

Final Reductions!
3 DAYS ONLY
ALL WINTER COATS 1/2 Price
GORDON ELLIS, Ltd. 1107 Government Street

By Colonist Staff Photographer

In this charming family group, Mrs. J. V. Cook, a visitor here from Edmonton, is shown with her daughter-in-law, Mrs. Norman C. Cook, Newport Avenue, and two little grandsons, Ronald (standing) who is a year old, and David (sitting beside Mrs. Cook, Sr.), three years old. Mrs. J. V. Cook will leave early next week for her home in Edmonton. Her husband, who also spent Christmas in Victoria, has already left for the Alberta capital.

Clubs—Societies

Georgian Choristers

The Georgian Choristers will give a recital tomorrow in the Oak Bay United Church in aid of the church expenses. Mrs. Georgina Watt will conduct, and the guest artist will be Pierre Timp, well-known baritone. This choir of forty members has won an enviable reputation at musical festivals and entertainments for the Red Cross and other charitable organizations. The programme will consist of choruses, trios, duets and solos by the members, and Miss Ethel James will be the accompanist. Further particulars may be had by telephoning the secretary, Mrs. Beatrice Chadwick, 17 Boyd Street, E 0856.

Britannia Branch W.A.

The W.A. to Britannia Branch No. 7 Canadian Legion will hold a card social this evening in the board room at 8 o'clock. Cribbage and court whist will be played and refreshments served. Tomorrow evening at 7.45 o'clock the monthly birthday party will be held at the home of Mrs. E. Winters, 1544 Bank Street. Members wishing to help at the "open house" of the branch on Sunday afternoons are asked to telephone Mrs. Brereton, E 8553.

St. Paul's Y.W.A.

The Young Women's Auxiliary of St. Paul's Presbyterian Church met on Tuesday evening. The meeting was opened with prayer, after which Miss R. Rodger read Scripture from St. John's Gospel and poems, her topic being "Love." One new member was added to the group. Business was discussed and refreshments were served at the close of the meeting.

Speedwell Circle

The Speedwell Circle of the King's Daughters will hold a silver tea on Wednesday, February 5, from 2 to 5 o'clock at the home of Mrs. Edwin Tomlin, 1930 Woodley Road. There will be a musical programme.

Willie (reading article on India)—What's an untouchable?

Dad—It's a guest towel.

Weddings

HOWES—VANHAVRE

A quiet wedding was performed recently at the home of the officiating minister, Rev. G. A. Reynolds, when he united in marriage Mr. Walter McNaughton Howes, son of Mrs. Howes and the late Mr. Richard Howes, Saanich, and Caroline VanHavre, daughter of Mr. and Mrs. VanHavre, Chamberlain, Sask.

Judging Costumes at Show

Photo by Robert Port

MRS. NORMAN YARROW

Who will judge the children's costumes in the Dog Show, which will open the Victoria City Kennel Club show being sponsored by the Junior V.O.N. in the Crystal Garden on Saturday. The children's show will open the affair at 2.30 p.m., and the main show for adults will be held in the evening, commencing at 8 o'clock. The proceeds will go to the work of the Junior V.O.N.

Good Reports Presented by Hospital W.A.

DUNCAN, Jan. 29—The annual meeting of the W.A. to the Cowichan Hospital Association was held recently at the nurses' home, Mrs. R. H. M. Shaw presiding. The treasurer, Mrs. G. H. Savage, presented a report for the year from February 1 to December 31. The W.A. started that time with a bank balance of $602.07. During the year they took in $943.93. Expenditures were $858.12, leaving at the end of December $688.93. The largest item of expenditure was $727 for linen for the hospital. A vote of thanks was passed to Mr. D. M. S. Cockrane for auditing the book.

HOSPITAL SEWING

Mrs. J. E. Saunder reported that during the year 1,490 pieces of sewing had been completed for the hospital and the linen supply made more nearly adequate. Mrs. George Colk, convener of mending, reported that the mending had been done by various women's organizations, working a month each, making a great saving to the hospital.

The president in her report summed up the work of the year, the providing, making and mending of linen, serving tea on Hospital Sunday in connection with the linen shower, holding a tag day which netted $217, a jam and vegetable shower and tea in the Autumn and the annual bazaar in December.

OFFICERS ELECTED

In making a report for the nominating committee, Miss M. S. Wynne said that in view of the work many of the members were doing because of the war, the committee felt that if the present officers of the W.A. would carry on, it would be a very good work. They had all, with one exception, consented to do so. Mrs. John Gibb taking the chair during the election of officers, the meeting unanimously adopted the committee report and the officers for the coming year will be: President, Mrs. R. H. M. Shaw; first vice-president, Mrs. A. X. Rey; second vice-president, Mrs. J. G. Hannigan; treasurer, Mrs. G. H. Savage; recording secretary, Mrs. A. J. McKelvie; corresponding secretary, Mrs. E. W. Neel; sewing convener, Mrs. J. E. Saunder; mending convener, Mrs. G. Colk; tea convener, Miss M. S. Wynne (in place of Mrs. R. C. Macgregor); executive members, Mrs. Hugh Savage, Mrs. E. W. Lee, Mrs. John Fox and Mrs. J. O. Nicholls.

Work plans for the coming year were discussed. The W.A. will undertake to reorganize and take care of the hospital library. A book shower and tea with a musical programme and competition will be held February 24. The linen in the W.A. room at the hospital will be replenished and the general supply kept up. The suggestion was made that in the event of a proposed addition to the hospital being completed the W.A. might wish to contribute towards equipping it. No definite action on the suggestion was taken at yesterday's meeting. Tea was served after the meeting by Mrs. R. C. Macgregor and Mrs. H. P. Prevost.

ESQUIMALT GROUP

The Optimist of the Esquimalt Dramatic Club presented a programme of plays, solos and choruses to a capacity audience of officers and men at the Gordon Head Camp on Tuesday evening. Colonel T. B. Monk, on behalf of the men, thanked the cast for its splendid performance and invited them to return soon. Taking part in the programme were Myra Deane-Freeman, Doris Bayles, Elizabeth Welch, Mrs. Deane-Freeman, Mrs. Sullivan, Mr. and Mrs. Bayles, Mr. and Mrs. A. N. Brown, Mr. E. Jeffery, Mrs. Kent-Fawkes, Violet Oak and Theo Bayles. Mr. H. M. Bigwood was director and stage manager, assisted by Brian Deane-Freeman. Wanda Spencer was the accompanist.

Active Year Is Recorded By Auxiliary

NANAIMO, Jan. 29—The Women's Auxiliary of The Canadian Scottish Regiment here closed a successful and busy year at their annual meeting this afternoon held in the Canadian Legion Hall. The financial report read showed that the organization, by means of a public tag day, home baking sale, and a dance demonstration and their dues, raised the sum of $492.

Members of the auxiliary work one day for the Red Cross here each week, and their report showed that their efforts resulted in turning out the following articles: 1,000 bandages, 1,200 handkerchiefs hemmed, 108 towels, thirty-six made garments, sixty pillow slips, five quilts pieced, and hundreds of surgical dressings made.

With their own funds they purchased 239 pounds of wool, which was made up into 477 pairs of socks, seventy-two scarves, forty-six helmets and twenty-six pairs of gloves. They recently donated a radio to Mary Hill outpost, and when the 1st Battalion The Canadian Scottish Regiment left Victoria, each man was presented with a box of comforts. They have since adopted "B" Company of the 2nd Battalion, which includes men stationed at Prince Rupert and Eastern Canada, where parcels of comforts are sent at frequent intervals.

Mrs. Darryl Stephenson was re-elected president by acclamation and Mrs. J. Russell secretary-treasurer. Mrs. Campbell Dow is honorary vice-president.

P.-T.A. Activities

MONTEREY P.-T.A.

The regular monthly meeting of the Monterey Association was held in the school auditorium last Tuesday evening. Mrs. H. A. Beckwith, the president, was in the chair. During the business part of the meeting Miss Vera Wood and Miss Gwen Woolcock gave two delightful piano duets. These pupils, now attending the Oak Bay High School, are former pupils of Monterey. Mrs. George Ingledew, convener of the convention committees for the annual parent-teacher convention which is being held in Victoria in April, was introduced and gave a preliminary report on her plans and asked the support of every member in making this Victoria's first P.-T.A. convention the best in the history of that body. Miss Bradshaw, the school nurse, gave a report on her work and duties as school nurse, which was most interesting. Dr. W. W. Bell gave a short talk on preventive medicine, tracing its history from the wearing of charms and amulets in prehistoric periods through some of the superstitions practised in more recent times to the modern preparation and administration of medicines. Refreshments were served by the social committee.

ONE WAY TO FIX IT

If you don't feel just right
If you can't sleep at night
If you moan and sigh
And your throat feels dry
If you don't care to smoke
If your food makes you choke
If your heart doesn't beat,
If you're getting cold feet
If your head's in a whirl
Why not marry the girl?

Women's Institutes

LANGFORD

The annual meeting of the Langford Institute was held on Tuesday afternoon with Miss Savory in the chair. Mrs. R. J. Smith read the report of the year's activities, which included a successful flower show, donations to the Red Cross, Lord Mayor's Fund, the institute's comforter crusade, a garden fete and jam shower in aid of the Solarium, and a series of card parties under the convenership of Mrs. H. A. Hincks. The financial report was considered satisfactory. Miss V. Simpson, R.N., convener of public health and child welfare, gave an interesting report which included work with dental, well-baby and immunization clinics, special attention to the eyes of the school children and prevention of diseases. Mrs. E. H. Phipps moved a vote of thanks to the retiring officers. The following officers were elected: President, Miss Savory; first vice-president, Mrs. H. F. Dack; second vice-president, Mrs. P. N. Welch; directors, Mrs. D. B. F. Bullen and Mrs. V. Franklin; secretary-treasurer, Mrs. R. J. Smith; sick visiting committee, Mrs. E. Jeffery, Mrs. P. N. Welch and Mrs. V. Franklin; membership committee, Mrs. H. A. Hincks, Mrs. B. Deane-Freeman, Mrs. Cave and Mrs. Pinfold. It was arranged to hold a card party on Wednesday evening, February 19, and to invite ten soldiers from the Colwood Camp. Another card party will be held on the afternoon of Friday, February 28. The directors, with the help of the members, will convene the social activities. The directors served refreshments.

ROYAL CITY PEAS
ROYAL CITY Size 2 PEAS
Picked, shelled and packed within a few hours—these little aristocrats add brightness to your meal! Try a can or two—they're really fine!

COTTON CREPE HOUSE COATS— 2.98 and 3.95
Attractive Floral Designs
A. K. LOVE Ltd.
708 VIEW STREET (UP FROM DOUGLAS STREET)

FOR VARIETY AND VALUE THERE'S NO PLACE LIKE
HOME FURNITURE
825 Fort
Just Above Blanchard

Phone Office, E 2812; After 5, Phone G 3076 Appointments 9 to 5
HAROLD S. TIMBERLAKE
OPTOMETRIST
647 YATES STREET, VICTORIA, B.C.

SEE Wednesday's Colonist for
BIG FOOD VALUES
SAFEWAY
4 STORES TO SERVE YOU

WHILE THEY LAST
Women's Shoes
LESS THAN
HALF PRICE
Wm. Cathcart Co.
"The Home of Quality Footwear and Service"
1208 Douglas Street Phone G 8111

DRASTIC REDUCTIONS
In Our
JANUARY FUR SALE
Buy Now Before Prices Rise
Foster's Fur Store
753 YATES STREET

ROSY CHEEK ASSURANCE
THESE FIRM B.C. APPLES HAVE VITAMINS AND MINERALS YOU NEED!
PACKED with juice and fine flavour, these refreshing B.C. apples are "Rosy Cheek Assurance"—health assurance—in the form you like best! Just as surely as they are plump, tasty and good to eat, B.C. apples are good for you—nourishing, abundant in body-building minerals and vitamins.
A PRODUCT OF B.C. FRUIT GROWERS

REPAIRS OUR SPECIALTY
We Specialise in Re-Caning and Rush Seating Chairs. We Also Repair Grass Wicker and Rattan Chairs
Phone or Bring in Your Order, Which Will Receive Our Prompt Attention
The Red Cross Workshop
584-6 Johnson St. (Just Below Government) Phone E 3513

TEMPT YOUR FAMILY WITH THIS LOW-COST TREAT!
RECIPE
VEGETABLE STEW
● Cook 2 medium carrots cut in pieces and 1 doz. pearl (tiny) onions in 3 cups boiling water 20 minutes. Add 1½ teaspoons salt and 4 medium potatoes, diced. Then cook just until tender. Add ½ cup each peas and corn and continue cooking just until vegetables are tender. Drain, reserving liquid, then brown vegetables in ¼ cup butter. Stir in 2 tablespoons flour, then add ⅓ cup Heinz Tomato Ketchup, 2 tablespoons chopped parsley and the vegetable water. Cook until thickened.
LET the "red magic" of Heinz Tomato Ketchup give lively new interest to meat loaves, omelettes, other family "stand-bys". With Heinz Ketchup you add not just one ingredient, but a medley of rich flavours—Heinz prize tomatoes, the world's finest spices and Heinz aged-in-wood vinegar. Use it in your cooking—and put a bottle on the dinner table tonight!
57 HEINZ TOMATO KETCHUP
THEY'LL WELCOME THESE OLD FAVOURITES, TOO!
● Start the day with Heinz Tomato Juice—that refreshingly different beverage made from vine-ripened Heinz "aristocrat" tomatoes. And keep Heinz Chili Sauce handy to pep up sandwiches and cold cuts. It's rich with the zest of Heinz tomatoes, onions, celery, Heinz Vinegar and spice!
H. J. HEINZ COMPANY OF CANADA, LTD.
Toronto, Canada, Melbourne, Australia, London, England

PERSONAL ITEMS and SOCIAL HAPPENINGS

Social and Personal

Golden Wedding
Mr. and Mrs. James Cathcart, Chemainus, will be "at home" to their friends on Sunday afternoon and evening from 3 to 5 o'clock and from 7:30 to 9:30 o'clock in celebration of their golden wedding [illegible] home of their son-in-law and daughter, Mr. and Mrs. J. R. McKinnon, Chemainus. Mr. and Mrs. Cathcart were married on Kuper Island, near Chemainus, on February 3, 1891. One son, Mr. Jack Cathcart, lives in Victoria, and there are sons in Port Angeles and Chemainus and daughters in Port Alberni and Chemainus.

Leave for Florida
Mr. and Mrs. Leon Lambert Manila, who have been spending the last month at the Empress Hotel, have left for Florida, where they expect to stay for the remainder of the Winter, returning home via California.

Accepts Position
Miss Margaret Smedley, R.N., left Langford on Tuesday for Trail, where she has been appointed to the staff of the General Hospital. En route she will visit friends in Vancouver.

Leaving for Kingston
Mrs. Gus Barclay, accompanied by her infant son Roger, will leave for Vancouver tonight, en route by air to Kingston, Ont., to join her husband, Lieut. Barclay, R.C.C.S., who is stationed there.

At Forbidden Plateau
Mr. and Mrs. C. W. Stanbury and Mr. and Mrs. Harold Husband are enjoying a few days' Winter sports at the Forbidden Plateau, Vancouver Island.

Leave for Regina
Miss Vivian Harknett, whose marriage to Sergeant William Smith, R.C.A.F., will take place on Saturday next in Regina, left for the East yesterday afternoon, accompanied by her mother, Mrs. George Harknett, who will give her away. Attendants at the wedding will be Kenneth Young, R.C.A.F., and Mrs. Young, formerly of Vancouver.

From Vancouver
Mrs. M. E. Nichols has arrived from Vancouver and is the guest for a few days of Mrs. John Gall, Rockland Avenue. Last evening Mrs. Gall invited a few friends to dinner in honor of her guest.

Returns Home
Mrs. Andrew Turnbull has returned to her home on Beach Drive after spending three weeks in Edmonton with her parents, Dr. and Mrs. G. H. Malcolmson.

Visiting Vancouver
Mr. A. Moir, Langford Lake, accompanied his son-in-law and daughter, Mr. and Mrs. F. C. Boyes, to Vancouver, where he will visit for a time.

Returns From Colorado
Dr. T. A. Rickard, Lampson Street, has returned from Colorado where he attended the annual meeting of the Colorado Mining Institute and gave the address.

Visiting Parents
Dr. J. P. Rickard, San Francisco, is visiting his parents, Dr. and Mrs. T. A. Rickard, Lampson Street, for about ten days.

PERMISSION SUSPENDED
NEW YORK, Jan. 29 (AP). — Permission for Winston Burdett, Belgrade representative of the Columbia Broadcasting System, to broadcast to the United States from Yugoslav radio stations has been temporarily suspended, the network said today, pending investigation by the Yugoslav Government of a story he broadcast Sunday, stating there were serious riots in Milan and Turin, Italy.

CLARE JEWEL RANGES
We Now Have a Full Line of These Moderately Styled Ranges at Prices to Suit Every Purse
$59.50 and Up
Complete With Waterfront
Protect Yourself Against Rising Prices — Come In and Choose One Now
McLennan, McFeely & Prior, Ltd.
1400 GOVERNMENT ST. Private Exchange Connecting All Depts. PHONE G 1111

WE CLEAN
RUGS of all descriptions, also DRAPES and SILK NET CURTAINS
Pantorium Dye Works of Canada
FORT at QUADRA E 7155

COKE FUEL
Made From Vancouver Island Coals
SPECIAL PRICES And Terms Now in Effect
B.C. ELECTRIC

French Perfumes "While They Last"
Schiaparelli's Sleeping [illegible]
Schiaparelli's Shocking [illegible]
Caron's Bellodgia [illegible]
Lido's Danger [illegible]
Also a Big Selection of Lentheric, Lanvin, Coty, Houbigant and Many Others
FRENCH SWAN'S DOWN POWDER PUFFS 35c to $1.10
THE OWL DRUG CO., LTD.
W. H. BLAND, Manager
Campbell Building, Cor. Fort and Douglas Streets [illegible]

OPEN LETTER
[illegible] SOMEONE IN CANADA CARES
[illegible] or we would not have received [illegible]
[illegible] materials into much appreciated garments [illegible] COST MONEY
Red Cross Superfluities Stores PROVIDE MONEY.
THEY ARE YOUR STORES—SUPPORT THEM
A collection caravan will be in your district soon, co-operate with it please—we know you will.
The caravan is NOT operated by Red Cross, but [illegible] all organization helping Britain.
Superfluities Stores at Victoria, Vancouver, New Westminster, North and West Vancouver.
THE RED CROSS Superfluities Store
1220 GOVERNMENT STREET PHONE E 8913

SPECIAL NOTICE
KENWOOD BLANKETS
Once a Year We Make Special Reductions on These Blankets. This Month, While Our Sale Is On, 10 Per Cent Reduction on All Kenwood All Pure Wool Blankets. This Is an Excellent Opportunity to Buy the Best Blankets at Lowest Annual Prices. LAST TWO DAYS, THURSDAY AND FRIDAY, to Secure These Wonderful Blankets at This Price. PAY A DEPOSIT TODAY OR TOMORROW and We Shall Hold These Till Required.

ALL PURE WHITE KENWOOD BLANKETS—Whipped ends, with colored stripe border, in pink, blue, gold and green
Size 60x84 inches. On sale, pair $10.35
Size 60x90 inches. On sale, pair $11.25
Size 72x84 inches. On sale, pair $11.65
Size 72x90 inches. On sale, pair $13.45

COLORED ALL WOOL KENWOOD BLANKETS Bound with satin ribbon. All colors. Rarest quality
Size 60x84 inches. Sale Price, each $6.75
Size 72x84 inches. Sale Price, each $7.65
FAMOUS QUALITY Size 60x84 inches. Sale Price, each $8.55
Size 72x84 inches. Sale Price, each $9.85

IRISH LINEN STORE LTD.
1017 GOVERNMENT ST. ONE STORE ONLY E 6812

Bids Farewell to His Family

Lieut.-Col. B. Russell Ker, officer commanding the 3rd Light Anti-Aircraft Regiment, R.C.A., A.F., a recently-formed regiment destined for important service, is shown in the above picture as he took leave of his wife and three daughters here yesterday afternoon. With Col. and Mrs. Ker in the group, are Diana (left), June and Daphne.

Jubilee W.A. Linen Shower Will Be Held

Arrangements were made yesterday by the Women's Auxiliary to the Jubilee Hospital for the annual linen shower, which will be held in the Nurses' Home on Friday, February 7, from 3 to 5:30 o'clock. Tea will be served and a musical programme will be given.

Linen of all kinds will be gratefully accepted and a special appeal is being made for pillow slips forty-four inches wide, bath towels twenty-four by forty-two inches, face towels eighteen by thirty-four inches, wash cloths, tea towels and table napkins, which should be twenty inches square.

Mrs. T. M. Miller, the president, was in the chair and the auxiliary members stood in silent tribute to the memory of the late Mr. S. J. Drake, one of the hospital directors. At the conclusion of the treasurer's report, bills for the month were ordered paid. Mrs. F. V. Longstaff and Mrs. E. E. Henderson were appointed visitors for the month.

Miss Mitchell thanked the auxiliary for Christmas cheer for patients and made a request for [illegible] which [illegible] be purchased.

Permission has been granted by the City Council to hold the annual hospital tag day on April [illegible] was [illegible].

W.A. to Forestry Corps Is Named

[illegible] Auxiliary to the 6th [illegible] Company, Canadian Forestry Corps, A.F., held its first regular meeting on Tuesday afternoon at the home of Mrs. B. L. Smith, [illegible] Road. The members [illegible] themselves to look after the [illegible] of comfort to the [illegible] it having been [illegible] twenty-one from the city [illegible] No. 6 Company, and when [illegible] a similar number will be [illegible] No. 1 Company.

In addition there are several men from Up-Island points and efforts are being made to contact their relatives with a view to interesting [illegible] groups to work along similar lines to the auxiliary. It is understood that the Mainland members are being looked after by an auxiliary in Vancouver. Bundles of papers and magazines will be sent the boys within the next few days.

The following members were chosen to act pro tem: President, Mr. S. W. Raven; recording secretary, Mrs. A. B. Simpson; corresponding secretary-treasurer, Mrs. P. F. Corby. It was planned to hold a home-cooking stall and a card game shortly in aid of the fund. Appreciation was expressed by the members for the kindness shown by British Columbia women who supplied hampers of food so generously to the boys going back from Christmas and New Year's leave on the train at several points all the way from Vancouver to Revelstoke.

The next meeting will be held on Tuesday, February 11, at 3 p.m. at the home of Mrs. P. F. Corby, 1417 Camosun Street.

Y.P.S. NEWS

CENTENNIAL

Centennial Society met on Tuesday with Eleanor Brooke, vice-president, in the chair. Irene Birkett led the devotional period, assisted by Sylvia Birkett. After the business meeting the oratorical eliminations were held. Rev. N. J. Crees was the adjudicator. Those chosen to represent the society were Eleanor Brooke and Irene Birkett. The meeting for next Tuesday has been canceled so that the members may attend the oratorical contest at Metropolitan Church.

ORATORICAL CONTEST

The annual oratorical contest will be heard in the Metropolitan Sunday school auditorium on Tuesday, February 4. Miss Olive Gardiner, Captain Elmore Philpott and Mr. J. B. Clearihue, K.C., will act as judges. The programme will be rounded out by [illegible] selections by Mr. Robin Thomas and a vocal duet by Miss Joyce Bishop and Mr. Gilbert Margison. During the intermission candy will be sold.

ST. ANDREW'S

The Young People's Society of St. Andrew's Presbyterian Church will meet on Monday at 8 o'clock in the lecture room. There will be discussion groups under the direction of Margaret Stewart, devotional convener. All young people are invited.

Anglican Young People

ST. MARY'S

St. Mary's Branch held a successful bridge and whist [illegible] in the hall on Tuesday evening, the proceeds of which will be given to the A.Y.P.A. bursary fund. Prizes were awarded and refreshments were served. The president moved a hearty vote of thanks to the members of the committee which so ably handled the affair: Edith Brownlee, Gerry Mawater and Dick Davenport. Next week the monthly business meeting will be held.

LANGFORD-COLWOOD

At a recent meeting of the Langford-Colwood Branch, Rev. P. J. Disney helped to conduct the meeting. The new vice-president, Jack Jameson, was in the chair. Miss Margaret Gibson was elected refreshment convener and three former members of St. Paul's Branch now residing in the district were welcomed. An enjoyable quiz contest was held, with the boys winning.

ST. JOHN'S

A number of interesting moving pictures of British Columbia were shown in color to members of the St. John's A.Y.P.A. on Tuesday by Mr. Fred Spencer, at which time banquet tickets were obtained and final arrangements made for the dance to be held tomorrow. At the next meeting impromptu speeches will be made by some of the members.

Frolic Is Planned by St. Joseph's Alumnae

A frolic night will be held by St. Joseph's Alumnae on February 5 in the Nurses' Home of the hospital. Among the games already planned are bingo, Chinese checkers, bridge and darts. Refreshments will be included in the price of admission and there will be a candy stall. The games will commence at 8 p.m. Tickets may be obtained from members or at the door on the night of the party.

The Overseas League will meet on Monday afternoon at 2:30 at the Empress Hotel, when the speaker will be O. A. Butters. Mr. Butters, who spent many years in Persia, will make that his subject.

Women Still Hoping for Recognition

OTTAWA, Jan. 29 (CP). — Thousands of women who have been undergoing [illegible] training at their own expense with voluntary auxiliary organizations throughout the country will soon learn whether official recognition is to be given the movement by the Department of National Defence.

Leaders of regional branches deem this step essential to permit organization on a national basis and to get the various units functioning actively in the Dominion's wider war effort.

Meanwhile, flourishing branches are operating in practically every province with upward of 10,000 women in training.

WOMEN'S CORPS

It is known that conviction is growing in official circles favoring the marshaling of women in the all-out war effort of the Dominion. Consequently, it is believed recognition of women's corps as part and parcel of Canada's military set-up will come in due time.

Some believe women would serve the most urgent needs of the Empire by helping to speed up industrial production, working in munitions plants or forming a land army to replace youths called from the farms for service in the reserve army or who volunteer.

Military men explain, however, that there are ample opportunities and in some instances an urgent need exists for women to serve with the forces as clerks, typists, chauffeurs, ambulance drivers, waitresses and cooks. There is little likelihood, they say, that women would be sent overseas, for some time at least, to serve in these capacities with the Canadian forces.

RED CROSS

SHIRLEY UNIT

The annual meeting of the Shirley Unit was held at the home of Mrs. H. F. Anderson. Reports showed a total of $420 collected and twenty-one knitted articles and sixty sewn articles sent to headquarters during the six months since the unit was formed. The next meeting will be held at the home of Mrs. E. Robinson on Thursday, February 27. A dance will be held in Otter Point Hall on Saturday, February 1, under the auspices of Shirley Unit.

MEMBER EXPLAINS PENSION MATTERS

A protest of the City Council against any plan to rehabilitate the teachers' pension fund by additional taxes on land drew the following letter from W. T. Straith, M.P.P., yesterday:

"The Government has not by its legislation passed on to municipalities any burden whatsoever, but has taken from them and the school boards the obligation of taking care of present and future superannuation allowances to teachers, and complete provision has been made so that in future superannuation of teachers will not cost the municipalities a single penny."

Witty Kitty

An optimist is he who thinks he can improve on nature's way.

AT GOVERNMENT HOUSE
FEBRUARY 12, 2:30 P.M.
QUEEN ALEXANDRA SOLARIUM BRIDGE TEA
Also Tables for Mah Jong
TICKETS $1.00
Available at Marionette Library [illegible]
For Reservations [illegible]
More Than 12 Tombola Prizes
2 Grand Prizes
A FRIGIDAIRE AND A RADIO

Get Rid of That Sluggish Feeling!
Many people suffer from a sluggish system. They feel tired and listless, often wake up in the morning with a headache and suffer rheumatic [illegible] (Advt.)

AIM AT TAKING WESTERN POST

Continued from Page 1

machine-gunning and bombing attacks.

The air activity in Libya was but [illegible] saults, which included raids upon Italian outposts on two other African fronts and night attacks upon Naples, Western Italian port.

Hundreds of miles down in Africa operations in the Agordat-Barentu sector of Italian Eritrea, about eighty miles from the Sudan border, were "developing." The capture of seventy-three more prisoners was credited to British forces.

NO PLANE LOST

On all the African fronts the R.A.F. Command said that its pilots and those of the South African Air Force supported the ground troops and that from all these forays every participating plane returned safely.

NAIROBI, Kenya, Jan. 29 (CP) [illegible] in armored cars routed an enemy force in the Moyale area, it was announced tonight. An Italian counter-attack [illegible]

Estimated Italian casualties were between twenty and thirty killed.

JUST SAY "CHARGE IT"
NEW SPRING DRESSES
Almost 300 New Spring Dresses—Prints and Pastels $2.99 Sizes From 14 to 50. All in 1941 Spring Styles
Plume Shop Ltd.
747 YATES STREET

Sale Soon to End!!
Only a Few More Days of These Sensational Values!

Be sure you do not let these few remaining days pass without taking full advantage of the extremely low prices this sale has made possible.

Such savings as these are very unusual on really high grade shoes. Reductions are storewide. So no matter what shoe you want there is a splendid saving.

SALE POSITIVELY ENDS SOON—NOW'S YOUR TIME!

Women's Quality Shoes — Regular 10.75 and 13.75. Short lines reduced for a quick clearance 4.95
Women's High Style Shoes — Regular 6.95 and 7.95. Short lines reduced for a quick clearance 3.95
"VITALITYS" — Famous Shoes—Regular 10.75. SEMI ANNUAL CLEARANCE 7.95
"MILIUS" — Hand-fashioned Style Shoes, Regular 7.95. SEMI ANNUAL CLEARANCE 4.95
QUEEN QUALITY — De Luxe Grade—Regular 13.75. SEMI ANNUAL CLEARANCE 9.95
"FOOTOGS" — Famous Sport and Walking Shoes, Regular 7.95. SEMI ANNUAL CLEARANCE 5.95
WOMEN'S FIRST QUALITY GALOSHES — Regular 1.95 and 2.50. SEMI ANNUAL CLEARANCE 1.00
WOMEN'S SMART LEISURE SLIPPERS — Regular 2.95. SEMI ANNUAL CLEARANCE 2.35 and 1.65

NO CHARGES NO REFUNDS NO EXCHANGES
NO DELIVERIES AT SALE PRICES

MUNDAY'S
1203 DOUGLAS STREET

". . . and I'm telling you, Butch, I sure get a lift out of riding in those lovely streamlined buses the Coach Lines are running out Gordon Head way."

New De Luxe Buses Operated Over the Gorge, Lake Hill, Agnes-Ralph, Burnside and Gordon Head Routes

Vancouver Island Coach Lines, Ltd.
DEPOT: 629 BROUGHTON STREET PHONES: E 1177 - E 1178

STANDARD'S FEBRUARY FURNITURE SALE

STARTS TODAY, JAN. 30 AT 8:30 A.M.

Standard Furniture Co.

Manufacturers and Retailers

Offers genuine reductions throughout their entire store . . . together with products of their own factory, made in Victoria . . . enabling them to bring you high-grade furniture at prices hitherto impossible.

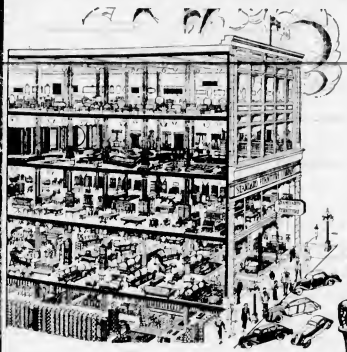

STANDARD'S RETAIL STORE
737 YATES STREET

Standard's Furniture Factory
878 VIEWFIELD ROAD, VICTORIA

Cedar Chests

For sister or your best girl. A lifelong remembrance, and so useful. About 20 designs in stock. February special. Up from $18.75

UPHOLSTERED ARM CHAIRS

Otherwise called Occasional or Pull-Up Chairs. These have strong upholstered seats and backs. Very artistic frames. Suitable for the sitting-room. February Special $8.45

EASY CHAIR—Roomy, comfortable easy chair, with high back, upholstered in wine color velour. Regular $37.50 for $27.50

SUPER EASY CHAIR—Beautifully soft sponge rubber seat and back covered in wine velour. Regular $49.50 $39.50

10-Piece Living-Room Group

ONLY $99.75

Terms $10 Cash, $10 Month

Group Consists of

- ROOMY CHESTERFIELD
- GENT'S EASY CHAIR
- LADY'S EASY CHAIR
- SMOKER'S STAND
- CHESTERFIELD TABLE
- BRIDGE LAMP
- FOOTSTOOL
- TABLE LAMP
- SILK CUSHION
- END TABLE

MAYBE YOUR LAST OPPORTUNITY TO PURCHASE AT THIS LOW PRICE

Only by specializing in furniture, constantly watching the markets, and knowing true values, are we able to offer you this bargain. The suite has spring-filled cushion seats and back in a selection of tapestry coverings.

Sale Easy Chairs

At Only $19.75

Enjoy Your Evenings in Perfect Relaxation

These Easy Chairs are strongly made, have full spring seats, with reversible spring filled cushions. The reason for the exceptional low price—they are odd chairs left from suites.

Shop Early for These!

SPECIAL

20 ONLY
CANE CHAIRS
$3.75

Free Delivery Daily to All Points on the Island Highway.

Super Chester Suite

Large full size suite that will add new charm and comfort to your home. Purchased months ago when prices were low for this special sale with choice of fabrics usually used on higher priced suites. Even at this special sale price we allow 10% discount for cash in 30 days

$115

$11.50 Cash $11.50 Month

TWIN BEDROOM SUITE

In butt walnut veneer—Vanity, Bench, Chiffonier, 2 Single Beds. Regular $139.00 $119.00

BEDROOM SUITE
Mahogany Chippendale, 4 pieces. Reg. $275.00 $195.00

TWIN BEDS
In superior grade butt walnut veneer, to match the better bedroom suites. Regular $31.50 each, for, each $22.50

14-Piece Bedroom Outfit

A Wonderful Outfit, Combining Beauty and Harmony

- Lady's Vanity Dresser
- Upholstered Bench
- Four Drawer Chiffonier
- Full Size Bed
- Simmons Spring Filled Mattress
- Steel Cable Spring
- Two Simmons Pillows
- Two Pairs Frilled Curtains
- Reversible Wool Rug
- Silk Eiderdown
- Two Pillow Cases

$112.50

Less 10% Cash 30 Days

$11.90 Cash—$11.90 Month

SAVE An Extra 10%

On your FURNITURE even at February Sale prices. The Standard gives you 10 per cent discount for cash in 30 days. This will enable you to purchase your FURNITURE at BARGAIN PRICES

Pay in March—Save 10 Per cent

English Prams

Genuine English Pram, deep wall model, large hood, spring gears, brakes, etc. Regular $31.50 $24.75

No Place to Sleep Extra Guests?

Then Here's Your Solution

Bed-Chesterfield

As Shown but Without Arms

February Sale Special..... $32.90

New Bed-Chesterfield

With arms, as shown. An attractive Chesterfield by day—a comfortable bed by night. Opens in a jiffy—no levers or gadgets, spring-filled back and seat. Upholstered in hard wearing tapestry; modern design. Spacious compartment for bedding

$42.90

HERE'S OUTSTANDING VALUE

Round Mirror Walnut Suite

High quality at an exceptionally low price. Only by manufacturing our own furniture, saving freight, cratage, etc., are we able to offer you such values!

SEE THESE FEATURES:

- Five Drawer Vanity
- Silk Covered Bench
- Four Drawer Chiffonier
- Full Size Bed
- Round Plate Mirror
- Fine Ply Veneer
- Our Own Make
- Fully Guaranteed

$84.50

Even at This Low Price We Allow Terms or a 10% Cash Discount if Paid in 30 Days

Here's a Bargain

- YOUTH'S STEEL BED
- Steel Sagless Spring
- Plump Felt Mattress

Complete for only $16.90

COMPLETE BED OUTFIT

- STEEL PANEL BED
- STEEL CABLE SPRING
- SIMMONS SPRING FILLED MATTRESS

$29.65

CARPET BARGAINS

BIGELOW-WOOL CARPETS

Axminsters, quality, 9 ft. x 12 ft., 88/100 quality, for $39.75
Axminsters, 9 ft. x 12 ft., 90/100 quality, for $49.00
Axminsters, 9 ft. x 12 ft., 100/100 quality, for $59.00
Wilton Quality, 9 ft. x 12 ft., 88/100 quality, for $69.00
Wilton Quality, 9 ft. x 12 ft., 90/100 quality, for $79.00
Wilton Quality, 9 ft. x 12 ft., 100/100 quality, for $95.00
Axminsters, 9 ft. x 12 ft., 88/100 quality, for $49.50
Axminsters, 9 ft. x 12 ft., 90/100 quality, for $59.00
Axminsters, 9 ft. x 12 ft., 100/100 quality, for $75.00
Axminsters, Wilton, 9 ft. x 12 ft., 88/100 quality, for $69.00
Axminsters, Wilton, 9 ft. x 12 ft., 90/100 quality, for $110.00
Axminsters, Wilton, 9 ft. x 12 ft., 100/100 quality, for $112.50

LINOLEUMS

AT FEBRUARY SALE PRICES

A PURCHASE NOW MEANS A GREAT SAVING LATER

REXOLEUM
Regular 30c a square yard. Regular 3 square yards $1.00
Average room 10.6 x 12.0 for only $1.35

RAROLEUM
Regular 49c a square yard. Per square yard 44c
Average room 10.6 x 12.0, for only $6.16

EXTRA HEAVY PRINTED LINOLEUM
Regular 98c a square yard, for only 89c
Average room 10.6 x 12.0 $12.46

INLAID LINOLEUM
Jaspe design in colors of green, blue, mauve, taupe. Regular $1.29 a square yard for $1.19
Average room 10.6 x 12.0 $14.86

INLAID LINOLEUM—EXTRA HEAVY
Regular $1.59 a square yard for $1.45
Average room 10.6 x 12.6 $20.59

MARBLE AND EMBOSSED INLAID LINOLEUM
For the finest floors. Regular $1.85 a square yard $1.75
Average room 10.6 x 12.0 $24.50

LINOLEUM RUGS
Clearing used samples, slightly shop soiled. Size 6.0 x 9.0. Regular $1.65 $4.95

LINOLEUM MATS
Sample pieces. Linoleum, felted quality. Size 2.0 x 3.0. Values up to $1.28 59c

CONGOLEUM RUGS
Clearing used samples slightly shop soiled. Size 6.0 x 9.0. Regular $5.90 $3.95

Printed quality. Size 2.0 x 3.0. Values to 75c 39c

Spring-Filled Mattresses

MARVEL SPRING-FILLED MATTRESS
We have a limited quantity of these Mattresses so come early! Made by Simmons contains 180 inner springs, tapered roll edge, upholstered in strong tick $15.90

RIDEAU SPRING-FILLED MATTRESS
A Mattress that assures you comfort at a low cost. Filled with double-cone springs reinforced with a fibre pad in insulation and layers of felt. Covered in strong ticking $18.90

RESTWELL SPRING-FILLED MATTRESS
A Mattress with a five-year guarantee. Has nearly 300 inner springs reinforced with fibre pad, thick layers of super white felt, stitched roll edge, covered in superior damask ticking, ventilated border. On sale at $25.90

EVEREST SPRING-FILLED MATTRESS
The renowned Simmons "Everest" Spring-Filled Mattress, full of tiny resilient inner springs, yielding to every curve of the body; overlaid with fibre pad and many layers of super white felt. A five-year guarantee goes with this mattress. While stocks last, at only $31.00

TERMS—OR LESS 10 PER CENT FOR CASH

FAWCETT RANGES

FOR WOOD, COAL, OIL AND SAWDUST BURNING

Terms Arranged

See our new Coal-Wood Range with an aluminized front and high warming closet. Polished steel top and double sheet steel, asbestos lined oven, complete with gas water jacket for only $79.75

NEW MODERN RANGE with black enamelled base and cream enamel front and high shelf, polished steel top large oven fully insulated and reinforced. Complete with gas water jacket for only $89.00

Dinette Suites

Drop-leaf Table and 4 Wooden Chairs in artistic enamel walnut or applewood finishes, up from $17.90

Standard Furniture Co.

737 YATES ST. FURNITURE SPECIALISTS

AROUND the DIAL

TODAY'S HIGHLIGHTS

6.35 p.m.—"Should We Adopt the President's Lend-Lease Plan," is the subject to be discussed on the "Town Meeting of the Air." Speakers will be Hon. H. L. Ickes, Secretary of the Interior, and Hon. P. F. LaFollette, former Governor of Wisconsin. KJR.

8.15 p.m.—President Roosevelt will speak during the special programme in celebration of his birthday. KOMO, KJR.

NEWS BROADCASTS TOMORROW

Morning—8.00, CBR, CJOR, CKWX; 8.15, CPCT, KIRO; 8.30, KOL; 9.00, CBR, KJR, KOL; 10.00, KOL; 10.45, CBR, KJR, CJOR; 11.45, KJR; 12 noon, KOL.

Afternoon—12.30, CBR, CJOR, CFCT; 2.00, KIRO, KOL; 2.45, CBR, CJOR; 4.15, KOMO, KIRO, CJOR; 4.45, KOMO; 4.55, CBR; 5.45, KIRO.

Evening—6.15, KJR; 6.30, KJR, KOL, CFCT; 7.00, CBR, CJOR, CKWX; 7.15, KOL; 7.30, CBR; 7.45, KIRO; 8.00, CJOR; 8.30, KJR; 10.00, KOMO, KIRO, CKWX; 10.15, CBR, KIRO; 10.30, KOL, CJOR; 11.45, KOL; 11.57, KOMO, KJR.

(The following programmes are compiled by the various broadcasting companies and are subject to change.)

Key Station Wave Lengths

CBC NETWORK—CBR (1100).
NBC RED NETWORK—KOMO (920), KPO (680).
NBC BLUE NETWORK—KJR (970), KGO (790).
COLUMBIA NETWORK—KIRO (710), KNX (1050), KVI (560).
VANCOUVER—CJOR (600), CKWX (950).
MUTUAL - DON LEE NETWORK—KOL (1270).
VICTORIA—CFCT (1450).

8:00 A.M.—B.B.C. News (CBR, CKWX, CJOR). Good Morning (KOMO). Melody Ensemble (KJR). Voices in Song (KIRO). Numbers of Woodcraft (KOL).

8:15 A.M.—Clara Davis, tenor (CBR). Against the Storm (KOMO). The News (KIRO). The Buccaneers (CJOR). Father and Son Programme (CKWX).

8:30 A.M.—Musical Varieties (CBR). Serenade (KOMO). Christian Science Programme (KJR). The Goldbergs (KIRO). News (KOL). Breakfast Club (CJOR). Late Risers' Programme (CKWX).

8:45 A.M.—Lyle Henderson, pianist (CBR, KOMO). Aunt Sterling Wonders (KJR). Dr. Kathleen Kerels (KIRO). Here's a Song for Today (KOL).

9:00 A.M.—News (CBR, KJR, KOL). Words and Music (KOMO). Kate Smith's Noonday Chats (KIRO). Hi-de-Ho Programme (CJOR). Good Morning, Kreisler (CKWX).

9:15 A.M.—Sweet Hour of Prayer (CBR). Harvey Hays (KOMO). Betty Jean Health Club (KJR). When a Girl Marries (KIRO). Old-Fashioned Girl (KOL). Kitchen Klinic (CJOR).

9:30 A.M.—B.C. Schools Broadcast (CBR). Armchair Quartette (KOMO). National Farm and Home Hour (KJR). Romance of Helen Trent (KIRO). Ray Daughters (KOL). Morning Matinee (CKWX).

9:45 A.M.—The Handy Man (KOMO). Our Gal Sunday (KIRO). Arizona Joe (KOL). Gospel Singer (CJOR). Stars of the Week (CKWX).

10:00 A.M.—Happy Gang (CBR). Bonnie Stewart (KOMO). Life Can Be Beautiful (KIRO). News (KOL). News Time (CJOR). Smilin' Jack, Todd Russell (CKWX).

10:15 A.M.—Concert Petite (KOMO). Inquiring Reporter (KJR). Women in White (KIRO). Hollywood Whispers (KOL). Parent-Teacher Talk (CJOR). Melody Strings (CKWX).

10:30 A.M.—Lavender and New Lace (CBR). Lavender and Lace (KOMO). Commonsense and Sentiment (KJR). The Right to Happiness (KIRO). Johnson Family (KOL). Tropical Moods (CJOR). Rhythm and Romance (CKWX).

10:45 A.M.—News (CBR). Dr. Kate (KOMO). News, Harvey Harding (KJR). Mary Lee Taylor (KIRO). Bachelor's Children (KOL). News (CJOR). Wishart Campbell (CKWX).

11:00 A.M.—Big Sister (CBR, KIRO, CJOR). Hymns of All Churches (KOMO). Organalities (KJR). Your Friendly Neighbors (KOL). Radio Gym Class (CKWX).

11:15 A.M.—Dr. Susan (CBR, CJOR). Arnold Grimm's Daughter (KOMO). The Traveling Cook (KJR). Aunt Jenny's Real Life Stories (KIRO). School of the Air (KOL). Edith Adam's Cookery Corner (CKWX).

11:30 A.M.—U.S. Marine Band (CBR). Valiant Lady (KOMO). U.S. Marine Band (KJR). Fletcher Wiley (KIRO). Rhythm Ram (CJOR). Jane Lenea Around (CKWX).

11:45 A.M.—Light of the World (KOMO). News (KJR). Hymns of the Brave (KIRO). Noon Tunes (KOL). Dance Hour (CJOR). The Ocean of the Ocean (CKWX).

12:00 Noon—B.C. Farm Broadcast (CBR). Mary Marlin (KOMO). Stephens of Divorce (KJR). Martha Webster (KIRO). News (KOL). Fourth Floor Studio (CJOR). Hit of the Day, News (CKWX). Wartime Intercession (CFCT).

12:15 P.M.—Ma Perkins (KOMO). Amanda of Honeymoon Hill (KJR). Golden Treasury of Song (KIRO). Christian Business Men (KOL). Ernest J. Cullen (CKWX).

12:30 P.M.—News (CBR). Pepper Young's Family (KOMO). John's Other Wife (KJR). Kate Hopkins (KIRO). News (CJOR). Midday Merry-Go-Round (CKWX).

12:45 P.M.—Mid-Day Musicale (CBR). Vic and Sade (KOMO). Just Plain Bill (KJR). Women of Courage (KIRO). Melody Supplement (KOL). Rome Polka Frolic (CJOR).

1:00 P.M.—School of the Air (CBR). Backstage Wife (KOMO). Mother of Mine (KJR). Pretty Kitty Kelly (KIRO). Music and Music (KOL). The Man I Married (CJOR). Sons of the Pioneers (CKWX).

1:15 P.M.—Stella Dallas (KOMO). Cecil Bolly (KJR). Myrt and Marge (KIRO). Here's Looking at You (KOL). Swing Nocturne (CJOR).

1:30 P.M.—The Bandstand (CBR). Lorenzo Jones (KOMO). Patty Jean Health Club (KJR). Hilltop House (KIRO). Speaking of Us (KOL). Musical Stylists (CKWX).

1:45 P.M.—Home Nursing (CBR). Young Widder Brown (KOMO). Dean Holt, pianist, news (KJR). Stepmother (KIRO). Musical Roundup (KOL). Studio Party (CJOR). Musical Stylists (CKWX).

2:00 P.M.—Closing Stock Quotations (CBR). Girl Alone (KOMO). Zollman at the Organ (KJR). News (KIRO, KOL). Billy Browne's Bravities (CKWX).

2:15 P.M.—Concert Orchestra (CBR). Housewives Inc. (KIRO). Lone Journey (KOMO). Singing Strings (KOL).

2:30 P.M.—Popular Songs (CBR). Guiding Light (KOMO). Department of Health (KJR). This Woman's World (KIRO). Capt. Bonislo (KOL).

2:45 P.M.—B.B.C. News (CBR, CJOR). Life Can Be Beautiful (KOMO). Stolen Hour (KJR). Scattergood Baines (KIRO). Let's Play Bridge (KOL).

3:00 P.M.—Questions of the Hour (CBR). Dance Orchestra (KOMO). Linda Dale (KJR). Young Dr. Malone (KIRO). News Interview (KOL). Life Can Be Beautiful (CJOR). Pop Concert (CKWX).

3:15 P.M.—Message from Sardy (CBR). That Girl From Fisher's (KOMO). Irene Wicker, News (KJR). Outdoors With Bob Edge (KIRO). Internal Revenue Talk (KOL). Ma Perkins (CJOR). Mile Tappo (CKWX). Symphony Programme (CKWX 3.35).

3:30 P.M.—Alexandre Brott (CBR). Homekeeper's Calendar (KOMO). Millionaires Club (KJR). Joyce Jordan, Girl Interne (KIRO). Memory Hall (KOL). Pepper Young (CJOR).

3:45 P.M.—In the News (CBR). Washington State Employment Service (KOMO). The World Today (KIRO). Right to Happiness (CJOR). Victor Stroud, tenor (CKWX).

4:00 P.M.—String Orchestra (CBR). Biltmore Orchestra (KOMO). Wife Saver (KJR). Second Wife (KIRO). Fulton Lewis, Jr. (KOL). Road of Life (CJOR). Forces of British Empire (CKWX).

4:15 P.M.—News Room (KOMO). King Arthur, Jr. (KJR). Newsreel (KIRO). Ma Perkins (KOL). News (CJOR).

4:30 P.M.—They Shall Not Pass (CBR). Dinner Music (KOMO). Smoke Dreams (KJR). Job Finder (KIRO). Fiesta of Song (KOL). Women in White (CJOR).

4:45 P.M.—H. V. Kaltenborn, news analyst (KOMO). Metropolitan Opera Guild (KJR). Vic Pearl (KIRO). Evening Journal (KOL). Various Voices (CJOR). Radio Review (CBR, 4.55).

5:00 P.M.—Meditation (CBR). Sports Interlude (KOMO). Pot of Gold (KJR). Father Goose Comes to Town (KIRO). Avenue Band Stand (KOL). Ranger's Cabin (CJOR). Aunt Edith's Safety Club (CKWX).

5:15 P.M.—Jack Armstrong (KOMO). School Quiz (KIRO). Radio Sea Serenade (CKWX).

5:30 P.M.—On Parade (CBR). Aldrich Family (KOMO). Bud Barton (KJR). Shatter Parker (KOL). Concert Hall (CJOR). Paw and Marthee (CKWX).

5:45 P.M.—Tom Mix (KJR). Bob Garred Reporting, Elmer Davis, News (KIRO). Captain Midnight (KOL).

6:00 P.M.—Rochester Civic Orchestra (CBR). Music Hall (KOMO). Scandinavian Reporter (KJR). Major Bowes Amateur Hour (KIRO). Victor Arden's Orchestra (KOL). Supper Dance (CJOR). Phonetics (CKWX).

6:15 P.M.—News (KJR). Fulton Lewis, Jr. (KOL). Sports Review (CJOR). Your Favorite Melody (CKWX).

6:30 P.M.—South American Serenade (CBR). Bing Crosby (KOMO). News, Town Meeting of the Air (KJR). John B. Hughes (KOL). The Weekly Editor (CKWX). Anything Goes (CJOR).

6:45 P.M.—Sydney Kelland, organ (CBR). Music Maids (KOMO). Suppertime Melodies (KOL). Light Up and Listen (CKWX).

7:00 P.M.—News (CBR, CJOR). Caravan (KOMO). Glenn Miller's Orchestra (KIRO). Melody Road (KOL). News (CKWX).

7:15 P.M.—Britain Speaks (CBR). What's on Your Mind (KIRO). News (KOL). World of Song (CKWX).

7:30 P.M.—B.B.C. News (CBR). T.B.A. (KOMO). Ahead of Headlines (KJR). Wythe Williams, commentator (KOL). Happy Hour (CJOR). Hermit (CKWX).

7:45 P.M.—Radio Reporter (KOMO). (KJR). Fiddlers (CKWX).

8:00 P.M.—Chorus (CBR). Good Will (KOMO). Bible Lesson (KJR). Amos 'n' Andy (KIRO). News (CJOR). Fred Higginbottom and Organ (CKWX).

8:15 P.M.—President's Birthday (KOMO). President's Birthday (KJR). Lanny Ross (KIRO). Almost Ready (CKWX).

8:30 P.M.—Stag Party (CBR). Time (KOMO). Fame and Fortune (KJR). Ask-It-Basket (KIRO). Arrival (CKWX).

8:45 P.M.—Hollywood Gossip (CJOR).

9:00 P.M.—Interlude, Dance Orchestra (CBR). President's Birthday (KOMO). Fairy Art (KIRO). School of the Air (KOL). Mutual Orchestra (CJOR).

9:15 P.M.—Mr. Keen (KJR). Affairs of State (KOL). Knox Manning, 9.25 (KIRO).

9:30 P.M.—John Allison's Orchestra (CBR). Musical Quadrille (KOMO). Ideal (KJR). Tea Lewis Dance (KIRO). Celebration of President's Birthday (KOL). Wrestling (CJOR). T.B.A. (CKWX).

9:45 P.M.—Library of Rhythm Orchestra (KOMO). Concert Hall (KJR). Last Embers (KOL). Jimmy Morris (CKWX).

10:00 P.M.—Generally Speaking (CBR). News Flashes (KOMO). Orchestra (KJR). Paul Sullivan Reviews the News (KIRO). Evening Concert (KOL). Orchestra (CJOR). News (CKWX).

10:15 P.M.—News (CBR). Industry and Defence (KOMO). News Roundup (KIRO). Poet's Gold (CKWX).

10:30 P.M.—Music by Woodbury (CBR, KOMO). Gary Nottingham's Orchestra (KJR). News (KOL, CJOR). The Adventures of Major King (CKWX).

10:45 P.M.—Musical Interlude (KIRO). Phil Harris Orchestra (KOL). Melody in the Night (CJOR).

11:00 P.M.—Bernie Cummins' Orchestra (CBR). Dance Orchestra (KOMO). Music of the World (KJR). Clark Ross and Gaylord Carter (KIRO). Harry Horlick's Orchestra (CJOR). Make Believe Ballroom (CKWX).

11:15 P.M.—Marshall's Orchestra (KJR). Leon Mojica's Orchestra (KOL).

11:30 P.M.—News Round-Up (CBR). Dance Orchestra (KOMO). Nightcap Yarns (KIRO). Rose Morgan's Orchestra (CJOR).

11:45 P.M.—Memories in Music (KIRO). News (KOL).

11:57 P.M.—News Bulletins (KOMO, KJR).

CFCT, Victoria, B.C. (1450 K.c.)

7.00 a.m.—Lane Pears.
7.30 a.m.—Weather, Time.
8.00 a.m.—Breakfast News.
8.30 a.m.—Musical Chronometer.
9.00 a.m.—Ontario and Income.
9.30 a.m.—Morning Classics.
10.30 a.m.—Personal Playlet.
10.45 a.m.—Concert Interlude.
11.00 a.m.—Studio Scrapbook.
11.30 a.m.—Portraits.
11.45 a.m.—Salute.
12.00 noon—Musicprise.
12.15 noon—Wartime Intercession.
12.30 p.m.—Intermezzo.
12.45 p.m.—Midday News.
1.00 p.m.—Navy Band.
1.15 p.m.—Hit and Encores.
1.25 p.m.—World Bookman.
1.30 p.m.—Vocal Varieties.
1.45 p.m.—Musical Matinee.
2.00 p.m.—Concert Hour.
3.00 p.m.—Musical Highlights.
3.30 p.m.—Light Classics.
4.00 p.m.—Friendly Hour.
4.30 p.m.—Teatime Tunes.
5.00 p.m.—Music or Comment.
5.30 p.m.—Old-Time Frolic.
5.45 p.m.—Happy Birthday Party.
6.30 p.m.—News Summary.
6.45 p.m.—Music.
7.00 p.m.—Prairie Programme.
7.30 p.m.—Dance Time.
8.00 p.m.—Treasure Chest.
8.15 p.m.—Candlelight Classics.

Bomb Damage in London

Bombs Damaged the British House of Commons Recently. Historic Cloister in the Crypt and Public Bill Office Were Hit.

DR. WEIR BACK ON B.C. COAST

Attorney-General Wismer Left Ottawa Last Evening for the West

Hon. Dr. G. M. Weir arrived in Vancouver yesterday on his return from Ottawa, and is expected back in the city sometime today. Attorney-General Wismer, at Ottawa for the last few days, was expected to leave the national capital last evening for return to the Coast.

Interviewed in Vancouver, Dr. Weir declined to comment on the collapse of the national conference at Ottawa. Speaking for his own portfolios, education and provincial secretary, Dr. Weir said that recommendations of the Rowell report if implemented in their present form would have been distinctly harmful to health, educational and social services in British Columbia.

For the duration of the conflict, he added, Canada's war effort must have the right of way, and on this point there had been unanimity among all provinces.

Attorney-General Wismer is due back in the city next week.

HBC

Get Acquainted With These Quality

Hudson's Bay

Tobaccos

You are invited to sample these tobaccos ... fill your pipe or roll a cigarette at our Tobacco Counter! We think you'll like them!

River Shannon

An old favorite appreciated for its full flavor. Fine or coarse. ½ lb. pkt. 65c

SOMERSET

A new achievement—mild and mellow. Fine or coarse cut. ½-lb. pkt. 60c

KINGSTON

A medium strength mixture—coarse or fine cut. ½-lb. pkt. 70c

EDINBURGH

An exceptionally well balanced blend—fine or coarse cut. ½-lb. pkt. 70c

SPECIAL

Cigarette Making Machine. Simple to operate. Takes standard cigarette papers. Special, each 33c

Tobaccos, Street Floor at THE BAY

Hudson's Bay Company.

INCORPORATED 2ND MAY 1670.

Clearance of Staple Oddments

GREY FLANNELETTE BLANKETS—13 pairs only. Slightly substandard. Double bed size. Special, pair 2.49

PURE WOOL FILLED COMFORTERS—4 only. Attractively covered in rich rayon satin. Special, each 5.29

BLEACHED WABASSO SHEETS—Slightly substandard. Full bleached. 36 only. Size 63 in. x 99 in. Special, each 1.49

HIGH QUALITY WABASSO SHEETS—Slightly substandard. Fully bleached. 15 only. Special, each 2.10

KINGSCOT FLANNELETTE BLANKETS—Slightly soiled. Single bed size. 6 pairs only. Special, pair 2.00

RAYON SILK SPREADS—Novelty jacquard weaves. Double bed size. 8 only. Regular $2.95. Special, each 2.19

TAFFETA BEDSPREADS—12 only. Double or single bed sizes. Regular $3.95. Special, each 2.98

PATCHWORK QUILTS—Warm, yet light in weight. Ideal for kiddies' rooms. Regular $2.95. 12 only. Special, each 1.98

Staples, Street Floor at THE BAY

Hudson's Bay Company.

INCORPORATED 2ND MAY 1670.

HEINZ SPECIAL SALE AND DEMONSTRATION

Heinz 57 HOMESTYLE SOUP

10 oz. tins 3 for 28c

16-oz. tins (Except Turtle and Consomme) 2 tins 28c

Be sure to try the two new varieties, Cream Vegetable and Gumbo Creole. GENUINE TURTLE or CONSOMME, 16 oz. tins 2 for 37c

TOMATO CATSUP (Vine Ripened) 8-oz. bottle 13c, 2 for 25c. Large 14-oz. bottle 20c, 2 for 39c

COOKED MACARONI 16 oz. tins 2 for 29c

HORSERADISH "Try it with your next roast," bottle 23c

CHILI SAUCE or TOMATO CHUTNEY 12 oz. bottle 25c

STRAINED FOODS All varieties 3 tins 25c

JUNIOR FOODS (All varieties) 2 tins 21c

Cooked Spaghetti 10 oz. tins 3 for 28c. 16 oz. tins 2 for 28c. 26-oz. tins 2 for 38c

FRESH CUCUMBER PICKLES Large jars 27c

FRESH CUCUMBER RELISH Per jar 20c

Baked Beans 10-oz. tins 3 for 28c. 16-oz. tins 2 for 28c. 26 oz. tins 2 for 38c

PREPARED MUSTARD Yellow, jar 10c. Brown, jar 12c

SERVICE FOOD SECTION—PHONE E 7111 FOR DELIVERY

Hudson's Bay Company.

INCORPORATED 2ND MAY 1670.

QUALITY FOODS FROM OUR SERVICE SECTION

Phone E 7111 for Delivery to Your Home

Charge Purchases GO ON FEBRUARY ACCOUNTS, PAYABLE MARCH 10

★ **STAR SPECIALS** ★

FOR TODAY, FRIDAY AND SATURDAY

GRAPEFRUIT JUICE 25c

Libby's Big 46 oz. can of new pack unsweetened Grapefruit Juice. The economical way to buy it. Per tin. 6 tins $1.40

13 oz. tins 2 for 19c, 12 tins $1.05

Royal City Golden Bantam Corn, 17-oz. tins 2 for 21c

Campbell's Tomato Soup 3 tins 26c

Kirks Tuna Fish, Whole Light Meat, ½'s, tin 19c

Currants, Fresh and Recleaned 2 lbs. 25c

Seedless Raisins, Meaty and Moist 2 lbs. 27c

Robin Hood Quick Oats, Large packets at 2 for 27c

Kellogg's Corn Flakes, With a glass tumbler 3 pkts. 26c

Pastry Flour, Wild Rose, 10 lb. sack 52c

24 lb. sack 1.17

Peaches, Lynn Valley, 15-oz. tins 2 for 27c

Turner's Bartlett Pears, 2's squat 2 tins 27c

Gordon Head Loganberries, No. 2's 2 tins 27c

Faultless Mincemeat, 2 lb. tin 26c

Rookist Honey, Pure, 4's, tin 59c

Navy Toilet Tissue 7 large rolls 49c

ENGLISH BISCUIT SPECIALS

PEEK, FREAN'S BISCUIT SPECIAL: TROY CREAMS, BRITISH WAFERS, DAY BY DAY, LEMON PUFF, CREAMY CHOCOLATE. SPECIAL 45c lb. 2 lbs. 85c

Huntley & Palmer's Digestive Biscuits, ½-lb. pkt. Special 20c

Huntley & Palmer's Biscuits—Marie, Thin Arrowroot, Hors d'Oeuvres Biscuits, Cream Crackers, Osborne, Little Folk and Petit Beurre. ½ lb. pkt. 25c

CANDY SPECIALS

Chocolate Coated Peppermint Patties, per lb. 25c

Fresh-Toasted Marshmallows. They just melt in your mouth. Lb. 19c

Creams and Jellies Mixture, per lb. 19c

BAKERY

McLean's Iced Cinnamon Buns, per dozen 18c

McLean's Jelly Rolls, each 19c

McLean's Assorted Cookies 3 doz. 25c

Bread Flour—Five Roses, Royal Household, Maple Leaf and Purity. 24 lb. sack 87c. 49 lb. sack 1.65. 98 lb. sack 3.15

Sugar—B.C. Finest Granulated. 10 lb. sack 75c. 20 lb. sack 1.46. 100 lb. sack 6.80

H B C QUALITY TEAS AND COFFEES

Fort Garry Tea—A tea with a fine uniform flavor. 1 lb. pkt. 85c

Turban Blend Tea—A quality tea of good strength and fine flavor, per lb. 75c

Breakfast Blend Tea — A very fragrant tea and so economical, per lb. 60c

Cavendish Coffee—A blend of the finest coffees grown, per lb. 45c

COUNTRY CLUB COFFEE — A delightfully fragrant blend, per lb. 60c

Fort Garry Coffee — The finest coffee packed in tins. 1 lb. vacuum packed tin 60c

BREAKFAST FOODS—READY TO SERVE

Grape Nuts 2 pkts. 35c

Kellogg's All Bran, large pkt. 23c

Kellogg's Bran Flakes 2 pkts. 25c

Kellogg's All Wheat 2 pkts. 25c

Kellogg's Corn Pops 2 pkts. 25c

Toasted Whole Wheat Cubs 2 pkts. 25c

Dole's Pineapple Juice, 13 oz. tin 11c

Libby's Tomato Juice, 10½-oz. tins 2 for 11c

Magic Baking Powder, for best results in Baking, 8 oz. tin 20c. 16 oz. tin 30c. 2½'s tin 70c

Fresh Fruit and Vegetables

SUNKIST ORANGES

Best for juice and every use

Family size, 3 dozen 59c

Medium size, 3 dozen 85c

Large size, 3 dozen 1.00

Half Case $2.75

FANCY OKANAGAN VALLEY APPLES

MACINTOSH REDS, NEWTOWNS, DELICIOUS 4 lbs. for 25c. Box $1.95

NETTED GEM POTATOES

Fine Bakers and Cookers

Ashcroft, Canada 2; Kamloops, Canada 2; Grand Forks, Canada 2. 10 lbs. 25c. 100 lb. sack 2.00

Solly's Canada 1, 10 lbs. 25c. 100 lb. sack 2.10

Onions 4 lbs. for 15c, 10 lb. mesh bag 45c

Sunkist Lemons, Dozen 19c and 30c

Celery—Choice crisp heads. Each 10c and 15c

Lettuce—Garden fresh. 2 large heads for 19c

APPLE JUICE

The pure juice of fresh apples, Orchard Time 2 tins 25c

SANDWICH SPREAD

Paris Pate, per tin 15c

Marque Pate de Foie Gras Spread, makes delicious sandwiches. 3 oz. tin 10c

Sample these new sandwich spreads at the Demonstration Counter

CLARK'S

Assorted Sandwich Pastes 3 tins 23c

Clark's Spaghetti—15 oz. tins 3 for 28c

Pork and Beans—15 oz. tins 3 for 23c

SHIRRIFF'S

Pure Orange Marmalade, 4 lb. tin 55c

32 oz. jar 35c

Fancy Free Desserts—Assorted 2 pkts. 15c

Luscious Jelly Powders—Assorted 2 pkts. 15c

PALMOLIVE SOAP

Cake, 5c. 12 cakes 54c

1 pkt. Supersuds and Crystal Glass Relish Dish, both for 25c

AYLMER

Aylmer Pure Orange Marmalade, 32 oz. jar 25c. 4 lb. tin 39c

Aylmer Raspberry Jam—32 oz. jar 32c. 4 lb. tin 52c

Aylmer Strawberry Jam—32 oz. jar 32c. 4 lb. tin 52c

Aylmer Peas—Size 5s, 17 oz. tins 2 for 21c

Aylmer Peas—Size 3s, 17 oz. tins 2 for 29c

Aylmer Kentucky Wonder Cut Green Beans—16 oz. tins 2 for 25c

Aylmer Apricots—16 oz. tins 2 for 29c

Aylmer Tomatoes—Large 2½'s 2 tins 25c

FRY'S COCOA

Full strength, rich smooth cocoa. 1 lb. tin 34c

Fry's Hot Chocolate—1 lb. tin 45c. ½ lb. tin 23c

Lux Toilet Soap—5 cakes for 25c

Lifebuoy Soap—3 cakes for 20c

Sunlight Soap—3 bars for 17c

Lux Flakes or Rinso, Large pkt. 23c

LEGION BRANCH HAS ELECTION

J. G. Corry Wood Is Chosen President of the Pro Patria Branch

J. G. Corry Wood was unanimously chosen president of the Pro Patria Branch of the Canadian Legion at the annual meeting held in the branch clubrooms Tuesday night. A. E. Hull and L. S. Daynes were elected first and second vice-presidents, respectively.

Committee chairmen to serve on the executive council chosen Tuesday night include J. Fox, for the finance committee; B. J. Gadsden, on the membership committee; W. Childs, on the sports committee; J. H. Frank on the relief committee; D. Randall, on the house committee; J. Pettigrew, on the entertainment committee, and W. C. Fyfe, on the sick visiting committee.

Elected to serve with the executive council as the branch's holding body were A. D. Crease, H. P. Hooper, F. Sparks, R. Randall, J. A. McCahill, and Jack Barnsley. M. McCaig was appointed sergeant at arms.

FINANCIAL STATEMENT

The financial statement, indicating the branch to be in a satisfactory condition, was submitted by the chairman of the finance committee, J. Fox, and a report on all phases of the branch's activities during the year was read by the secretary, C. A. Gill.

A. D. Crease, honorary secretary-treasurer, outlined to the members the activities of the Canadian Legion Aid Society during the year.

The meeting was attended by Robert Macnicol, provincial secretary and life member of the branch, who addressed the meeting on Legion activities and the work of Canadian Legion War Services.

ENDORSE ACTION

The meeting endorsed the action of the district council in urging that the present one-month period of training for trainees be extended to six months as well as endorsing the action of the district council supporting the Provincial Command's representations to have the manufacture of poppies and wreaths continued in the local Red Cross Workshop.

A vote of thanks to the retiring officers was passed at the conclusion of the meeting.

TOMB DYNAMITED

BUCHAREST, Jan. 29 (AP)—The tomb of Armand Calinescu, arch enemy of the Iron Guard who was blamed for the execution of thousands of its members in 1939, was dynamited by rebels during last week's revolt, it was disclosed last night.

Hudson's Bay Company.
INCORPORATED 2ND MAY 1670

Quality Home Furnishings . . . at Sale Prices . . . on Easy Terms Await You . . .

Saturday

The Opening Day of Our

FEBRUARY HOME FURNISHING SALE

Savings in All Home Furnishing Sections

You want to have a beautiful home . . . you want to enjoy it to the full and be proud of it! Here's an excellent opportunity . . . The Bay's February Home Furnishing Sale with savings on quality furniture and furnishings, to make your home more comfortable, attractive and convenient.

12 Months to Pay

During February you may take 12 months to pay the balance on "The Bay's" Deferred Payment Plan, used on furniture and furnishing purchases of $25 or over. Pay as low as 10% cash.

GENEROUS TRADE-IN ALLOWANCES

Trade in your used and ready-to-discard furniture and furnishings as part payment on the new. Phone E 7111 and our representative will call at your home and evaluate your trade in.

THE BAY Canada's FIRST Store

FIRST IN RELIABILITY.... FIRST IN QUALITY.... FIRST IN FASHION....

Charge Purchases
Go on February Accounts

Do you look your best at home?

Wise women know the many advantages of looking their best at home. House frocks can be gay and cheering! These frocks are appealing, feminine . . . styled to refresh your personality from morn until night!

Sale of Home Frocks

A Good Investment to Add Pleasure to Your Hours at Home. And They're Special!

Watch the smile on your husband's face when he steps in for lunch and sees you in one of these smart little frocks! And when you step over to the corner store, you'll know you look prettily presentable! Yes, and they'll do things you'll like for your spirits. Gay, new prints in dainty feminine styles with swing and pleated skirts, puff sleeves and contrasting trims. Washable. Sizes 14 to 20 and 38 to 50. Special, each 97c

Brighten Your Home Life With

Print Frocks

Sale Price 1.48

Washables that are crisp, high spirited and easy to wear . . . you'll want several of these immaculate print frocks. Gay stripes, checks and plaids in styles that are flatteringly youthful . . . skirts that swing . . . button or pleat . . . little contrasting trims of lace or organdie. Sizes 14 to 20, 38 to 50.

You'll Like Their Gaiety and Color

Home Frocks

Sale Price 1.78

The type of frocks that are "at home" in every smart woman's wardrobe. They're real economy because they're so easy to keep clean and fresh looking. Slub weave. Tucks, pleats, shirrings and contrasting trims enhance their smartness. Sizes 14 to 20 and 38 to 50.

Cotton Frock Shop, Fashion Floor at THE BAY

THE BAY Canada's FIRST Store

FIRST IN RELIABILITY.... FIRST IN QUALITY.... FIRST IN FASHION....

CHARGE PURCHASES
Go on February Accounts, Payable March 10

New Cloth-Bound Full-Sized, Best-Selling

BOOKS

Originally Published at $2.00 and $2.50 59c

May Be Ordered by Phone—E 7111. Please Order by Number

1—"ANGEL IN THE HOUSE"—Kathleen Norris
2—"THE BELLAMY TRIAL"—Frances Noyes Hart
3—"COLOSSUS OF ARCADIA"—E. P. Oppenheim
4—"CURIOUS HAPPENINGS TO THE ROOKE LEGATEES"—E. P. Oppenheim
5—"IF I HAD A MILLION"—Robert Andrews
6—"THE SIAMESE TWIN MYSTERY"—Ellery Queen
7—"THE SPYMASTER"—E. P. Oppenheim
8—"DOCTOR'S WIFE"—Maysie Greig
9—"GOD'S COUNTRY AND THE WOMAN"—James Oliver Curwood
10—"GRAND HOTEL"—Vicki Baum
11—"PRIDE AND PREJUDICE"—Jane Austen
12—"EARLY AUTUMN"—Louis Bromfield
13—"WINDOW AT THE WHITE CAT"—Mary Roberts Rinehart
14—"CASE OF THE CHINESE GONG"—Christopher Bush
15—"MANHATTAN LOVE SONG"—Kathleen Norris
16—"HALFWAY HOUSE"—Ellery Queen
17—"OUTLINE OF HISTORY"—H. G. Wells
18—"THE CHALLENGE OF THE NORTH"—William Byron Mowery
19—"DEATH IN THE AIR"—Agatha Christie
20—"THE DECAMERON"—Boccaccio
21—"THE DUTCH SHOE MYSTERY"—Ellery Queen
22—"THE EXILE"—Pearl S. Buck
23—"THE FIGHTING ANGEL"—Pearl S. Buck
24—"THE GOOD EARTH"—Pearl S. Buck
25—"HOUSE WITHOUT A KEY"—Earl Derr Biggers
26—"IT CAN'T HAPPEN HERE"—Sinclair Lewis
27—"THE LAST TRAIL"—Zane Grey
28—"THE LIGHT BEYOND"—E. P. Oppenheim
29—"MAIDEN VOYAGE"—Kathleen Norris
30—"THE MAN IN LOWER TEN"—Mary Roberts Rinehart
31—"MYSTERY HOUSE"—Kathleen Norris
32—"OF MICE AND MEN"—John Steinbeck
33—"RED PEPPER BURNS"—Grace S. Richmond
34—"RUGGLES OF RED GAP"—Harry Leon Wilson
35—"THE SPANISH CAPE MYSTERY"—Ellery Queen
36—"THE SPIRIT OF THE BORDER"—Zane Grey
37—"THE STATE vs. ELINOR NORTON"—Mary Rinehart
38—"STEELE OF THE ROYAL MOUNTED"—James Oliver Curwood
39—"THE STRAY LAMB"—Thorne Smith
40—"TISH"—Mary Roberts Rinehart
41—"WIFE FOR SALE"—Kathleen Norris
42—"WUTHERING HEIGHTS"—Charlotte Bronte

Best-Selling Books 98c

Originally Published at $2.50, $3.00 and $3.50

43—"LOST HORIZON"—Kathleen Norris
44—"THE CHIFFON SCARF"—Mignon Eberhart
45—"THE AMERICAN FLAGG"—Kathleen Norris
46—"AFTER SUCH PLEASURES"—Dorothy Parker
47—"TURNABOUT"—Thorne Smith
48—"BACKGROUND TO DANGER"—Eric Ambler
49—"BAKER'S DOZEN"—Kathleen Norris
50—"BURY THE PAST"—Maysie Greig
51—"CASUALS OF THE SEA"—William McFee
52—"THE COMPLETE WORKS OF WILLIAM SHAKESPEARE"
53—"THE CROOKED CORONET"—Michael Arlen
54—"CUP OF GOLD"—John Steinbeck
55—"THE DARK RIVER"—Charles Nordhoff and James Norman Hall
56—"ENOUGH ROPE"—Dorothy Parker
57—"DRUMS OF FU MANCHU"—Sax Rohmer
58—"GREEN HILLS OF AFRICA"—Ernest Hemingway
59—"HASTY WEDDING"—Mignon Eberhart
60—"THE HIDDEN ROAD"—Frank E. Farbord
61—"HOPALONG CASSIDY TAKES CARDS"—Clarence Mulford
62—"HOW TO ARRANGE FLOWERS"—Dorothy Biddle
63—"THE MORTAL STORM"—Phyllis Bottome
64—"ORCHIDS ON YOUR BUDGET"—Marjorie Hillis
65—"PIGS AND PIES"—Ellis Parker Butler
66—"REAL DOGS"—Rene Bery, Woodhouse and others
67—"SCHWEIK THE GOOD SOLDIER"—Jaroslav Hasek
68—"THE BISHOP JAEGERS"—Thorne Smith
69—"DID SHE FALL?"—Thorne Smith
70—"THE GLORIOUS FOOL"—Thorne Smith
71—"THE NIGHT LIFE OF THE GODS"—Thorne Smith
72—"SKIN AND BONES"—Thorne Smith
73—"TOPPER TAKES A TRIP"—Thorne Smith
74—"TALE OF BALI"—Vicki Baum
75—"THE VOICE OF THE CITY"—O. Henry

Books, Street Floor at THE BAY

Hudson's Bay Company.
INCORPORATED 2ND MAY 1670

Phone Your Order . . E 7111

Be Thrifty! Fill Your Medicine Chest at These Low Prices!

HBC Halibut Liver Oil Capsules

Regularly Priced at $1.39!

SPECIAL 98c

3 Minim Capsules—Standardized to contain 55,000 International Units of Vitamin A and 1,000 International Units of Vitamin D per gram. Compare these with other brands, then stock up for better health, happiness and energy. Box of 100 capsules

Patent Remedies

ABSORBINE JUNIOR—12 oz. bottle For $1.95
ENO'S FRUIT SALT—Large bottle 87c
BAYER ASPIRIN—Bottle of 100 tablets For 98c
FROSST'S 217 TABLETS—Bottle of 40 For 75c
B AND W EMPIRIN TABLETS—Bottle of 100 $1
CARTER'S LITTLE LIVER PILLS—Box of 40 23c
MENTHOLATUM—Economy jar 55c
VICK'S VAPO RUB—Jar 43c
VICK'S VA TRO-NOL—Bottle 43c
BUCKLEY'S WHITE RUB—Large jar For 50c
GIN PILLS—Bottle of 80 69c
CHASE'S NERVE FOOD—Box 49c
SAL HEPATICA—Large size $1.15
BROMO SELTZER—Large size $1.07
OLYMPENE LINIMENT—4 oz. bottle For 59c

Antiseptics

LAVORIS—20 oz. bottle 79c
LYSOL 3 oz. bottle 35c
DELTOL—Large size $1.50
HYGEOL—Large size 60c
LISTERINE—14 oz. bottle 79c
PEPSODENT ANTISEPTIC—7-oz. bottle For 69c

Dental Supplies

TOOTH BRUSHES—Pure bristle. Made in England. Each 19c
PROPHYLACTIC TOOTH BRUSHES—Each 25c
DR. WEST'S TOOTH BRUSHES—Exton bristles. Each 50c
DENTAL PLATE BRUSHES—Double side. Each 53c
IPANA TOOTH PASTE—Large tubes At 2 for 80c
FORHAN'S TOOTH PASTE—Large tube For 39c
SQUIBB'S TOOTH PASTE—Large tubes At 3 for 97c
WOODBURY TOOTH POWDER—2 tins for 45c
LISTERINE TOOTH PASTE—Largest tube 39c
CALOX TOOTH POWDER—Tin 35c
PEPSODENT TOOTH PASTE—Per tube 23c
SODIUM PERBORATE—Bottle 23c

Shaving Needs

MOLLE BRUSHLESS SHAVE—Tube 55c
WILLIAMS' SHAVING CREAM—Double size 45c
LIFEBUOY SHAVING CREAM—Per tube 29c
YARDLEY SHAVING BOWL—Each $1
WILLIAMS' SHAVING STICK—At each 35c
WILLIAMS' STICK RELOADS—At each 25c

WILLIAMS' AFTER SHAVE TALC—Per tin 12c
BARBASOL—Largest tube 45c

Surgicals Sundries

HOT WATER BOTTLES—1 year guarantee. Each 53c
ATTACHMENT SETS—Complete. At, each 53c
FOUNTAIN SYRINGES—Each 89c
HOUSEHOLD RUBBER GLOVES—Sizes 7, 7½, 8. Pair 21c
ADHESIVE TAPE—Waterproof. ½ inch by 5 yards. Roll 12c
ADHESIVE TAPE—Waterproof. 1 inch by 2½ yards. Roll 12c
GAUZE BANDAGES—2 inch by 10 yard roll 12c
TAMPAX—Economy box $1.17
KOTEX—Box of 48 pads 83c
KLEENEX—Box of 500 sheets. On sale at 2 for 65c
TRANSPARENT NIPPLES—Box of 3 for 21c
J & J BABY TALCUM—Tin 25c
MODESS—Household package of 48 At 83c
MODESS BELTS—Each 25c
H B C TOILET TISSUE—7 oz. rolls At 5 for 46c
PALMOLIVE SOAP 3 cakes 18c
ENGLISH BATH SOAP—Large cakes At 1 for 29c
CASHMERE BOUQUET SOAP—On sale at 2 cakes 11c
JUNO CARBOLIC SOAP 4 cakes 23c
PINE TOILET SOAP—Regular 5c a cake. Special 12 cakes 29c

KELP TABLETS—Bottle of 150 69c
WATERBURY COMPOUND—16 oz. bottle for $1
H B C MALT AND COD LIVER OIL—2 lb. jar 89c
WAMPOLE'S EXTRACT OF COD LIVERS—Per bottle $1
AYERST 100 COD LIVER OIL—16 oz. bottle $1.69
AYERST PLAIN COD LIVER OIL—16 oz. bottle $1.19
PARKE, DAVIS IRRADOL "A"—Hospital size $1.25
MEAD'S COD LIVER OIL—Large bottle For $1
AYERST GLUCOSE D—20 oz. tin 75c
SCOTT'S EMULSION—Large bottle 98c
VIROL—Large tin $1.23
KEPLER'S MALT AND COD LIVER OIL—Large bottle $1.25
FELLOWES' SYRUP OF HYPOPHOSPHITES—Bottle $1.19

Toiletries

POND'S COLD CREAM AND DANYA LOTION—Both for 49c
CAMPANA'S ITALIAN BALM—Large bottle 89c
ALMOND HAND LOTION—16 oz. bottle 43c
NOXZEMA CREAM—Boudoir jar 59c
DUSTING POWDER—Large box 23c
NIVEA CREAM WITH SKIN OIL—Both for 95c
ODORONO CREAM—Jar 33c
ODORONO—Regular Medium size 53c
OGILVIE SISTERS' CASTILE SHAMPOO—8 oz. bottle 75c
FLORAL TALCUMS—Tin 19c

Drugs and Toiletries, Street Floor at THE BAY

Hudson's Bay Company.
INCORPORATED 2ND MAY 1670

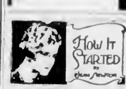

"DUNCE"—AFTER ONE OF THE WORLD'S GREAT THINKERS!

You never can tell about a world's antecedents by its sense.

"Dunce" for example for blockhead or dullard, memorializes one of the world's greatest thinkers, claimed jealously by England, Ireland and Scotland.

The gentleman philosopher and theologian in the case is Joannes Duns Scotus who in the thirteenth century displayed such great acumen in his writings that he became known as the "subtle doctor."

The advent of the renaissance or revival of classic learning and thought brought ideas which the "Dunsmen," as were called the followers of Duns, very strongly combatted.

It is recorded that they "raged in every pulpit" against the new classic studies acquiring the reputation of being obstructionists, while the word "dunce," signifying at first an opposer of learning, soon came to connote one who was slow at it.

(Released by The Bell Syndicate, Inc.)

LECTURE ON TIBET IS NEXT THURSDAY

The lecture to be given by Lieutenant-Colonel F. O. St. John, D.S.O., M.C., F.R.G.S., on behalf of the Canadian Anti-Vivisection Society's war fund for animals, will take place on Thursday, February 6, and not tonight, as previously announced.

Colonel St. John will speak on "The Road to Tibet," and the meeting will be held in the Royal Bank Building, corner of Fort and Cook Streets.

MORE MOBILE CANTEENS

LONDON (CP)—Gift of the Trades Union Congress and trade unions, twenty-seven mobile canteens have gone into action under the Y.M.C.A. for men on coastal defence duty, in aircraft defences and bombed civilian districts.

JUDGE POINTS OUT RENT LAW

Defines Regulations as to Eviction of Tenants and Circumstanees

Judge H. H. Shandley, chairman of the Rental Control Board, pointed out yesterday the following regulations respecting the eviction of tenants had been made pursuant to authority conferred by orders in council:

Any notice to vacate given by any landlord and not followed by actual vacation prior to November 19, 1940, shall have no effect unless the landlord satisfies a court of competent jurisdiction (not the rentals committee) as to the existence of one or more of the following circumstances:

(a) That the tenant has not paid his rental, or has broken the conditions of his lease, or is not willing to pay the rental authorized by the local rentals committee or by the rentals administrator, as the case may be, or

(b) That the tenant or someone living with him is committing a nuisance or has been convicted of using the housing accommodation for an immoral or illegal purpose or

(c) That the tenant, by not taking reasonable care of the housing accommodation, is causing it to deteriorate, or

(d) That the tenant has himself given to the landlord notice of his intention to vacate; or

(e) That the housing accommodation is bona fide required by the landlord as a residence for himself or for any members of his family or a dependant or for any person employed by him; or

(f) That the landlord

(1) Has made or bona fide proposes to make major alterations in the housing accommodation occupied by the tenant in respect of which the local rentals committee or the rentals administrator as the case may be has approved a higher maximum rental which the tenant is not willing to pay, or

(2) Has converted or bona fide proposes to convert the building occupied or partly occupied by the tenant into additional units of housing accommodation, that the local rentals committee or the rentals administrator, as the case may be has determined the maximum rental for each such unit and that the tenant is not willing to occupy any such unit at such determined rental; or

(3) Has converted or bona fide proposes to convert the housing accommodation into business premises and, in the case of proposed changes, complies with such conditions as to fulfilment of such proposal and as to compensation to the tenant in the event of non-fulfilment as the court may impose, or

(g) That the tenant has converted the housing accommodation to uses other than housing accommodation, or

(h) That the landlord has made a bona fide sale of the housing accommodation under the terms of which he has agreed to give vacant possession to the buyer.

A notice to vacate given by a landlord shall be in writing and shall be given within the following times:

(a) In the case of a lease from month to month or from year to year, the time prescribed by the law of the province in which the aforesaid housing accommodation is situated.

(b) In the case of a lease for a fixed term of years or a fixed term of six or more months, not later than three months before the date of expiry of such lease;

(c) In the case of a lease for a fixed term of less than six months not later than thirty days before the date of expiry of such lease; and any such notice shall state the reasons therefor.

Any agreement by a tenant to waive his rights under the said order shall be null and void.

View Royal Area Rentals Pegged By Ottawa Order

EXTENSION of the Victoria area placed under rental control was announced by rentals administration office at Ottawa yesterday. The addition is the district known as View Royal and includes those portion of sections 3, 27, 8 and 92 of the Esquimalt district lying to the southwest of the Island Highway. Applications for variations from "frozen" rents in the Nanaimo, Mountain and Wellington districts now will be received until March 15, an extension from January 31 having been decided.

Court of Appeal

Victoria Sittings

Prior to the Court of Appeal sitting yesterday morning, the Chief Justice heard and refused an application for leave to appeal from sentence by the defendant in Rex vs. Frank Dewey. Dewey was convicted by Judge Ellis for illegal possession of narcotics and sentenced to three years and a fine of $200.

The court, on convening, announced that a number of judgments would be rendered on February 3, and also set the hearing in Swartz vs. Swartz for that date.

The Crown's appeal in Rex vs. Robert Slinn was presented by Dugald Donaghy, K.C., the respondent appearing on his own behalf. This defendant pleaded guilty on December 13 last in Judge Harper's court, and was sentenced to two years and a fine of $200 for illegal possession of narcotics. The Crown contends the sentence is inadequate as shown by the evidence adduced.

It appears Slinn, at the time of his arrest, was found by the police in his room cutting and fashioning paper "decks" or receptacles, with a can of opium on the table. Mr. Dugald argued it was fair inference to assume the "decks" were being prepared for sale. He dwelt on the accused's record as it showed a number of convictions, and in two cases for similar offences.

The accused pleaded he was a drug addict that he had bought the can of opium in conjunction with a Chinaman, and at the time of his arrest was preparing the "decks" in order to divide with the Chinaman—that he was not a drug pedlar, nor had he ever been. He said he had already spent fifteen years in prison due to his affliction—time sufficient to cover a punishment for murder—that he had never hurt or harmed anyone but himself—he had killed his own soul.

The appeal was allowed, and the sentence increased to four years.

The court adjourned to 11 a.m. on Monday, February 3.

PEREMPTORY LIST

Rex vs. Wasson
Swartz vs. Swartz.

Lemon Juice Recipe Checks Rheumatic Pain Quickly

If you suffer from rheumatic arthritic or neuritic pain, try this simple inexpensive home recipe. Get a package of Ru-ex Prescription from your druggist. Mix it with a quart of water, add the juice of 4 lemons. It's easy and pleasant. You need only 2 tablespoonsful two times a day. Often within 48 hours—sometimes overnight—splendid results are obtained. If the pains are not quickly relieved and if you do not feel better, Ru-ex Prescription will cost you nothing to try. Your money refunded if it does not help you. Ru-ex Prescription is for sale and recommended by Modern Pharmacy and other leading druggists. (Adv.)

SCOTCH FOR SATISFACTION— JOHN BEGG, FOR ECONOMY!

Tak' a peg o' John Begg!

JOHN BEGG

Imported OLD SCOTCH WHISKY

FOR OVER 100 YEARS DISTILLED MATURED AND BOTTLED IN SCOTLAND

This advertisement is not published or displayed by the Liquor Control Board or by the Government of British Columbia.

What Today Means

"AQUARIUS"

If January 30 is your birthday, the best hours for you on this date are from 9.30 to 11.30 a.m.; from 2.30 to 4.30 p.m., and from 7.30 to 9.30 p.m. The danger periods are from 7.30 to 9.30 a.m.; from 5.30 to 7.30 p.m., and from 8.30 to 11.30 p.m.

Recipients of expressions of appreciation, for favors done, will be greatly gratified and will feel in a humor to do others, so do not fail to express your thanks for any service you have received. Wounded vanity, especially if it involves the question of anyone's age, will promote a strong feeling of antagonism, so be tactful in this respect on January 30. There will be a great difference of opinion regarding supposedly humorous remarks, and serious-minded people are not apt to see anything funny in remarks made involving them, so be careful that any you may make cannot be construed as being offensive. Spiritually-minded people may achieve a far greater degree of success on this date than those who are material-minded, therefore keep on a high plane of intellectual thinking if you wish to develop the right trend of thought. Married and engaged couples, and those whose matrimonial aspirations appear to be reaching a happy conclusion, should remember that without enthusiasm life can become a sordid affair, so it behooves everyone to keep the spark aglow.

If a woman and January 30 is your birthday, if you will realize explanations are always in order, you may avoid many misunderstandings. Maintain a spirit of optimism if you expect to make the progress you should, for it may be your cheerful outlook on life that will attract Dame Fortune's attention and gain her favor. Give everyone the benefit of any existing doubt and you will be much happier for doing so. With a practical knowledge you should have little difficulty in winning admiration and respect for your work as a social welfare worker, lawyer, doctor, interior decorator, broker, artress, or writer. The chances are you will marry a man who will be in complete accord with your ideas, hopes and ambitions, and whose love and devotion you can depend upon.

The child born on January 30, usually, during its adolescence, develops a love for pets, flowers and music, and its interests in all three should be encouraged. This youngster's tenacity, in holding steadfastly to anything it undertakes, should ultimately result in a successful career.

If a man and January 30 is your natal day, "time assuages sorrow," and the future should have a great deal of happiness in store for you. Your ability should win recognition and lucrative remuneration if you engage in journalism, writing, printing, selling, manufacturing, farming, legal, medical, theatrical, educational, or musical work.

(Released by The Bell Syndicate, Inc.)

Mr. Smith — I understand your wife is a finished soprano.

Mr. Jones—No, not yet; but the neighbors almost got her last night.

For us, Canadians, —the world's finest investment

WHAT ARE WAR SAVING CERTIFICATES?

- A gilt-edged security, which is a direct obligation of the Dominion of Canada.
- Interest at 3%, compounded half-yearly, returns you $5 at maturity for every $4 invested.
- Need not be reported for income tax.
- Only $600 in Certificates may be registered in the name of any persoo io each year.
- You may buy Certificates for other members of your family or friends, subject to the limitation stated in above paragraph.
- They are sold in convenient denominations: $5 for $4—$10 for $8—$25 for $20—$50 for $40—$100 for $80.
- They are repayable in 7½ years at full face value, but may be redeemed after 6 months at an established scale of values, as printed oo every Certificate.
- They are registered in the name of owner and are oot transferable. If you lose a Certificate you do not lose your money.
- In the case of death they may be redeemed or transferred by heirs, upon notification to the Bank of Canada.
- War Savings Stamps provide a method of buying Certificates by instalments.
- A folder giving fuller details may be secured from your local committee, or direct from Ottawa.

How to Invest Regularly in War Savings Certificates

By the Payroll Savings Plan

Ask your employer to install the Payroll Savings Plan, which is an arrangement to provide employees with an opportunity to purchase War Savings Certificates regularly, by authorizing their employer to make the necessary deductions from pay. The employer handles the details and Certificates are sent direct from Ottawa.

By Bank Pledge

Ask your bank to purchase War Savings Certificates for you every month, automatically, simply by charging your account. All banks have the necessary Pledge Forms. There is no charge for this service.

By Cash, Cheque or Money Order

Your local banks, post offices, and investment dealers are official agencies for the War Savings Committee. You can take your cash, cheque or money order for the purchase of Certificates to them and get an official receipt. Or you may send your remittance direct to the War Savings Committee in Ottawa, by cheque or money order payable to the Receiver General of Canada.

By War Savings Stamps

You can buy 25-cent War Savings Stamps at post offices, banks and many stores and theatres. Attach to the Stamp application card. When you have sixteen Stamps, fill out application and send to the War Savings Committee, Ottawa, or ask your bank or post office to send it for you.

Published by The War Savings Committee, Ottawa

Buy WAR SAVINGS CERTIFICATES *regularly!*

Churchill Gives Willkie Present

LONDON, Jan. 29 (CP).—Wendell Willkie's visit yesterday to the House of Commons without a gas mask—normally a requirement for admittance—brought a gesture of friendship from Prime Minister Churchill.

It was a package from which tumbled three gas masks and six steel helmets. They were the Prime Minister's gifts to Mr. Willkie, two friends who accompanied him to Europe and three newspapermen, who also flew over with him.

SHELTER SAFETY CODE

LONDON (CP).—To avoid fatalities from the trains the London Transport Board has issued a six-point safety code telling persons who shelter in underground railway stations how to prevent accidents.

THE BRAVE MAN!

A bright little girl, aged four, and her brother, aged six, were spending the night with their aunt. When bedtime came, the aunt asked how they said their prayers. The little girl answered.

"Sometimes I say them on mummy's knees and sometimes at the side of the bed."

"And how about you, little boy?"

"Oh, I don't need to pray. I sleep with daddy."

SWEDISH SHIPS PRESUMED LOST

Valparaiso and Stureholm Reported Long Overdue in Stockholm Broadcast

LONDON, Jan. 29 (CP)—A Stockholm broadcast heard here yesterday said two Swedish vessels, the 2,750-ton Valparaiso and the 4,335-[illegible] presumed lost.

The Valparaiso traded between South America and Sweden before the war, and when she was captured by the Germans in November, 1939, with a cargo of newsprint, the city of Lima, Peru, was faced with a serious shortage. She was released later.

The Stureholm was one of thirty-eight ships in a convoy attacked by a German raider in the North Atlantic, November 5. She escaped when the auxiliary cruiser Jervis Bay sacrificed herself to protect the convoy.

RETURNED TO SAVE MEN

The Stureholm's captain, Sven Olander, dared the guns of the German raider believed to have been the scene of the attack on the convoy five hours after it dispersed.

The Stureholm picked up sixty-five survivors of the Jervis Bay and took them to a Canadian port. Capt. Olander said later the gallantry of the crew of the Jervis Bay in turning to battle against overwhelming odds prompted him to return to the scene in the hope of locating survivors.

"They did so well for us that I did not like to leave," he said.

HAS 93rd BIRTHDAY

BROOKLINE, Mass., Jan. 29 (AP)—General William Henry Bisbee, one-time Indian fighter, who received his commission as a lieutenant from Abraham Lincoln, observed his 93rd birthday here yesterday. He said Britain will win the war, and which regrets modern warfare "has become so murderous." He is the oldest retired United States army officer.

LONDON PAPER BOOSTS ISLAND

Special Number of The Financial News Is Devoted To Canada

The city of Victoria and Vancouver Island come in for much valuable publicity in a special number of the London News-Chronicle, issued on January 24, a copy of which has been received by the Victoria and Island Publicity Bureau.

This special issue of the paper is devoted to Canada, from sea to sea. It contains a quarter-page advertisement paid for by the city of Victoria, setting out the attractions of Victoria as a residential city and as a logical place for the establishment of branches of British industries.

Reading matter in the issue includes an article on the foreign trade of British Columbia written by Hon. W. J. Asselstine, Minister of Mines, Trade and Industry, and a half-page article by Frank Giolma, of the Publicity Bureau staff of Victoria.

As a special feature, a special copy of the Financial News, several inquiries for additional information about Victoria already have been received at the City Hall.

GIBRALTAR TO BE LECTURE SUBJECT

Influence of Great Fortress on Mediterranean to Be Discussed By Rev. Andrew Roddan

"Gibraltar—My Six Years on the Fortress" is the title of an illustrated address that will be given by Rev. Andrew Roddan, Vancouver, in the Fairfield United Church on Monday evening, [illegible]

Mr. Roddan became on the intimate knowledge of this great fortress, is in a position to discuss the naval, military and political significance of this sentinel of the Mediterranean in relation to the present crisis.

He will deal with the great trade routes, the importance of maintaining command of the Mediterranean and the part that Gibraltar plays in maintaining this command are some of the points that will be brought out by Mr. Roddan who will illustrate his lecture with sixty new slides in Technicolor.

Mr. Roddan is appearing here for the one evening only, hence the engagement should be kept in mind by those desirous of learning more about this lecture from one who has served with the Navy on "The Rock."

CHILD HURT PLAYING UNDER PARKED CAR

NANAIMO, Jan. 29—Three-year-old Gary Woods, of Departure Bay, is in Nanaimo Hospital suffering from a broken leg. The lad was playing beneath a parked car on the beach at Departure Bay when the motor of the car started. Witnesses, evident, started his machine without knowing of the presence of the child.

PHILANTHROPIST DIES

[illegible] Montreal, Jan. 29—Thomas Ryan, Montreal financier, who was widely known for his philanthropic activities, died here yesterday after a short illness.

Champion's FEBRUARY FURNITURE SALE

OPENS TODAY

Come in . . . look over our stock . . . see and compare the values we offer. Our store is packed with quality furniture, all regular stock yet marked to a fraction of its true value . . . every piece sensationally reduced for our February Sale. Prices are rising . . . buy now at this low level.

BEDROOM SUITES

4-PIECE ROUND-MIRROR SUITE— [illegible] $69.50

$6.95 Cash—$6.95 Per Month—No Interest Charges

4-PIECE WATERFALL SUITE [illegible] $85.00

$8.95 Cash—$8.95 Per Month—No Interest Charges

LARGE BURL-WALNUT SUITE— [illegible] $109.50

$10.95 Cash—$10.95 Per Month—No Interest Charges

Many Other Suites From Which to Choose—All Bargains at Our Present Sale Prices
Easy Terms With No Interest or Carrying Charges

CHESTERFIELD SUITES

3-PIECE SUITES [illegible] $69.50

$6.95 Down — $6.95 Per Month

3-PIECE MODERN SUITES— [illegible] $79.50

$7.95 Cash—$7.95 Per Month—No Interest Charges

3-PIECE SUITES— [illegible] $98.50

$9.85 Cash—$9.85 Per Month

3-PIECE SUITES— [illegible] $119.50

$11.95 Cash—$11.95 Per Month—No Interest Charges

Many Other Suites in a Large Choice of Covers and Designs—All Bargains During Our February Sale—Easy Terms With No Interest Charges!

TRADE IN Your Old Furniture

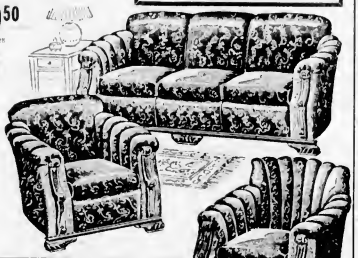

TRILITE LAMPS $10.75

BEDROOM GROUPS

8-Piece Bedroom Group

[illegible] $98.50

$9.85 Cash—$9.85 Per Month—No Interest or Carrying Charges

12-Piece Bedroom Group

4-PIECE BEDROOM SUITE [illegible] $119.50

$11.95 Cash—$11.95 Per Month—No Interest or Carrying Charges

LIVING-ROOM GROUPS

10-Piece Living-Room Group

Your Living-Room Furnished for Only $79.50

10 PIECES COMPLETE FOR $79.50

$7.95 Cash
$7.95 Per Month

10-Piece Modern Group

10 Pieces Complete for $109.50

10-Piece Quality Group

10 Pieces Complete for $129.50

FREE STORAGE
We Will Hold Any Article You May Purchase in Free Storage, If Required

Spring-Filled Mattresses

[illegible] $14.95

"GETMOREST" SPRING-FILLED MATTRESSES

[illegible] $32.50

FELT MATTRESSES— [illegible] $7.95

CHENILLE BEDSPREADS

[illegible] $3.95

BUNGALOW BEDS

[illegible] $17.90

GO-CARTS $13.75

OCCASIONAL CHAIRS $9.90

SUBSTANTIAL REDUCTIONS IN OUR COMPLETE LINE OF DRAPERIES

DINETTE SUITES

5-PIECE SUITES [illegible] $55.00

6-PIECE MATCHED WALNUT SUITE [illegible] $75.00

KITCHEN SETS $18.75

STUDIO LOUNGES

$34.50
$47.50

SINGLE STUDIO COUCHES $19.90

EASY TERMS
No Interest—No Carrying Charges—Nothing Further to Pay Than the Listed Price

Champion's, Ltd.

727 FORT STREET

PHONE E 2422

SPECIAL PRICES ON **WINDOW SHADES** DURING SALE.
Free estimates, with no obligation. Phone E 2422 and we will send a man to measure and give you a price.

CEDAR CHESTS
[illegible] from $17.90

MARINE—TRANSPORTATION

Kvichak Survivors Experienced Rough Night on B.C. Coast

Gunboat Charleston Rescues Passengers and Crewmen of Alaska-Bound Ship From Small Island and Lands Them in Ketchikan

KETCHIKAN, Alaska, Jan. 29 (AP).—Forty-seven survivors of the army's wrecked 1,000-ton transport Kvichak were landed safely here today and told of a night of horror during which three men were drowned and several rescued by crewmen with flashlights, who picked them out as they struggled in the storm-tossed waters off the Canadian coast.

The storm sent the transport on the rocks Monday night, and because of giant waves battering the ship, it was a full hour before a lifeboat could be launched, survivors said.

Two lifeboats were successfully launched at last, but a third, with ten men aboard, was picked up by a big wave, dashed against the side of the ship, overturned and pinned the men beneath it, drowning Chief Radio Operator W. O. Reeves; Juan Peralta, second cook, and Rosendo Sacris, a seaman.

FOUND UNCONSCIOUS

One of the survivors, an unnamed seaman, managed to come from under the lifeboat, but another wave tossed him upwards against a rope ladder on the ship. He grasped the ladder and hooked his arms round the rope, where he later was found unconscious, still with a tight grip on the rope.

The navy's Alaskan flagship, the gunboat Charleston, brought the survivors, twenty-three passengers and twenty-four crewmen, from the scene of the wreck south of here.

Ship's Pilot O. O. Oaugen said he could only describe Monday night as "terrible—heavy seas were running and it was very stormy." He said eleven crewmen, including Captain W. W. Williamson, remained aboard the transport, which now is in no apparent danger.

One of the lifeboats, with twenty-three persons aboard, reached a small island about 500 yards from the ship. The survivors spent the night running round the island to keep from freezing.

Milbert Danron, Williamson, West Va., said survivors in his lifeboat were picked up by a passing American Can Company boat, which later put them aboard the Charleston.

Mr. and Mrs. David Wisley, Rock Island, Ill., were two of those who spent the night on the island.

Wisley said the night was so black nothing could be seen. Mrs. Wisley, the only woman aboard, said she wasn't frightened, but had an exciting time.

BOAT TOTAL LOSS

At Cordova, Alaska, today the Cordova Air Service Radio reported it had received word that the sixty-five-foot boat Tukaho, bound from Kodiak to Seattle, had been wrecked on a bar near Katalla, Sunday night. Its crew of four reached shore safely, but the vessel broke up on the rocks and was listed as a total loss by the air service.

WELCOMED AT ANCIENT PORT

Transport Edmond B. Alexander Enters St. John's Harbor With Troops

ST. JOHN'S, Nfld., Jan. 29 (CP).—Loaded with American troops to man the United States defence base here, the Edmond B. Alexander eased through the narrow rock-bound channel into St. John's harbor in a dead calm today and was moored at her special berth. The 21,000-ton former German liner negotiated the channel with a scant fifteen feet to spare on either side.

The United States troop transport, largest ship ever to enter St. John's harbor, first sighted this port last Saturday but was held outside the harbor by storms.

Only officials and newsmen were allowed along that part of the harbor front where the ship was moored. However, this ancient capital and the ships in its harbor were bedecked with bunting in honor of the arrivals.

The United States garrison commander, Col. Maurice Welty, called on Governor Sir Humphrey Walwyn, representative of King George and Commander in Chief of Newfoundland's armed forces. Later he called on Mayor Carnell and Brig. Philip Earnshaw, commander of Canadian forces stationed on the island.

Young Victorian With Royal Air Force

AIRCRAFTMAN DAVID BIRD

SON of Mrs. C. C. Bird, 303 Vancouver Street, who traveled to England at his own expense for the purpose of joining the Royal Air Force, is studying hard to attain flying rank, he states in a letter to his mother. At the present time he is engaged in ground defence duties, but at the same time is taking the necessary courses to qualify for service in the air. He is one of Captain H. Seymour-Biggs' boys.

Nobody Had Hold Of Ship's Anchor When Order Given

WASHINGTON, Jan. 29 (AP).—In voluminous hearings on the United States Independent Offices Supply Bill, published today appeared this story told by Rear Admiral Emory S. Land, chairman of the Maritime Commission, to illustrate the need for trained seamen.

A batch of new men had just been placed aboard the square-rigged training ship Joseph Conrad.

"Let go the anchor!" shouted the mate.

Nothing happened.

"Let go the anchor!" he shouted once more.

Still nothing happened, but one of the men disgustedly replied:

"Aw, we ain't even got ahold of it."

CADETS WIN SHIELD

For several years in succession now, the Rainbow Sea Cadets have won the I.O.D.E. Shield for efficiency in competition with other cadet teams of British Columbia. This shield will be presented to the cadets at the Drill Hall, Outer Wharf, tomorrow night at 8 o'clock, according to Captain A. Baylis, honorary secretary of the Victoria and Island Branch of the Navy League of Canada. Mrs. P. E. Corby, I.O.D.E. secretary, will make the presentation.

MAIL AND SHIPS

WEATHER REPORT

ESTEVAN—Overcast, rain, southeast, moderate, 47.28, 83, heavy swell.
PACHENA—Overcast, light, southeast, 49.30, moderate swell.
CARMANAH—Overcast, calm, 30.08, light swell.
CAPE BEALE—Overcast, light, southeast, 35.00, moderate sea.
LENNARD ISLAND—Rain, fresh, southeast, 30.00, moderate sea.

COASTING CRAFT

VICTORIA-VANCOUVER—Ss. Princess Kathleen or Ss. Princess Marguerite will leave Victoria daily for Vancouver at 2 p.m. Ss. Princess Kathleen or Ss. Princess Marguerite will arrive from Vancouver daily at 5.15 p.m. Ss. Princess Joan or Ss. Princess Elizabeth will leave for Vancouver daily at 12 midnight. Ss. Princess Joan or Ss. Princess Elizabeth will arrive from Vancouver daily at 7 a.m.

VICTORIA-SEATTLE—Ss. Princess Kathleen or Ss. Princess Marguerite will leave Victoria daily for Seattle at 4.30 p.m. Ss. Princess Kathleen or Ss. Princess Marguerite will arrive from Seattle daily at 1.15 p.m. Ss. Iroquois will leave Victoria daily for Seattle at 9.15 a.m. Ss. Iroquois will arrive from Seattle daily at 8.35 a.m.

VICTORIA-PORT ANGELES—Ss. Iroquois will leave Victoria daily for Port Angeles at 9.15 a.m. Ss. Iroquois will arrive Victoria daily from Port Angeles at 8.35 a.m.

SWARTZ BAY—SALT SPRING ISLAND—Ms. Cy Peck will leave Swartz Bay daily except Wednesday for Fulford Harbor at 8.30 a.m. and 5 p.m. Ms. Cy Peck will leave Fulford Harbor for Swartz Bay daily, except Wednesday, at 8.15 a.m. and 4 p.m.

VICTORIA-GULF ISLANDS-VANCOUVER—Ss. Princess Mary will leave Victoria at 10.30 a.m. Tuesdays, for Vancouver via Gulf Islands. Ss. Princess Mary will arrive at Victoria via Gulf Islands at 8.30 a.m. Mondays.

WEST COAST—Ss. Princess Norah or Ss. Princess Maquinna will leave Victoria for Port Alice and West Coast points of Vancouver Island on the 1st, 11th and 21st of each month.

NANAIMO-VANCOUVER—Ss. Princess Elaine, Joan or Elizabeth will leave Nanaimo daily except Saturday and Sunday at 7.30 a.m. and 2.30 p.m. Ss. Princess Elaine, Joan or Elizabeth will leave Nanaimo Saturday only at 7.30 a.m., 2.30 p.m. and 9.15 p.m. Ss. Princess Elaine, Joan or Elizabeth will leave Nanaimo Sunday only at 8.45 p.m. Ss. Princess Elaine, Joan or Elizabeth will arrive at Nanaimo daily, except Saturday and Sunday, at 1.30 p.m. and 8.35 p.m. Ss. Princess Elaine, Joan or Elizabeth will arrive at Nanaimo Saturday only at 1.30 and 8.30 p.m. Ss. Princess Elaine, Joan or Elizabeth will arrive at Nanaimo Sunday only at 1.30 p.m. and 11.35 p.m.

NANAIMO-GABRIOLA—Ms. Atrevida will leave Canadian Pacific Wharf, Nanaimo, daily (except Wednesday), at 8.30 a.m. for Gabriola.

BRENTWOOD-MILL BAY—Ms. Cascade will leave Brentwood for Mill Bay every day, except Sunday, at 8 a.m., 10 a.m., 2 p.m., 3 p.m., 4 p.m.; Ms. Cascade will leave Mill Bay for Brentwood every day except Sunday, at 9.30 a.m., 10.30 a.m., 3.30 p.m., 3.30 p.m., 5.30 p.m. Ms. Cascade will leave Brentwood for Mill Bay on Sundays at 8 a.m., 10 a.m., 11 a.m., 2 p.m., 3 p.m., 4 p.m., 5 p.m. Ms. Cascade will leave Mill Bay for Brentwood on Sundays at 8.30 a.m., 10.30 a.m., 11.35 a.m., 2.30 p.m., 3.35 p.m., 4.30 p.m., 5.30 p.m.

MILL BAY FERRY DAILY

Lv. BRENTWOOD	Lv. MILL BAY
8.30 a.m.	8.20 a.m.
10.30 a.m.	10.30 a.m.
3.00 p.m.	2.35 a.m.
5.00 p.m.	3.30 p.m.
4.00 p.m.	4.30 p.m.
Additional On Sundays	
11.00 a.m.	11.30 a.m.
5.00 p.m.	5.30 p.m.

NEW CARDS FOR COAST SAILORS

Men Employed on Local Vessels Must Possess Latest Passport Form

From now on sailors on Canadian vessels plying between Canadian and United States ports must possess the new passports which the Federal Government introduced on the Coast two weeks ago and are now recognised by United States port authorities, Captain George Kirkendale, shipping master, stated yesterday.

Some time ago, in order to facilitate shipping movements between British Columbia ports and United States coast ports, Ottawa extended permission to issue certificates to crew members engaged on coast ships. These were stamped by the Canadian Immigration Department and they became familiar to the port authorities along Puget Sound and Alaska waters.

With the issuing of the new form, however, the United States authorities looked upon them with a measure of suspicion. The reason for this was they had not been notified by Ottawa that shipping masters on this side of the line had been instructed to issue the certificates, so they refused to allow the bearers to land. Only the crews of one or two Canadian ships experienced this difficulty; but refusal to let the sailors possessing them ashore quickly cleared up the misunderstanding, the proper notification being forwarded, with the result that the new cards are now fully recognized.

The new order means that every man serving aboard local vessels which call at United States ports must possess the identification card. It also means, Captain Kirkendale stated yesterday, that he will have to spend several days in each vessel plying out of Victoria in order to get all hands fixed up.

PROJECT CHAIN OF AIR BASES

Fields May Be Established Between Grand Prairie And Yellowknife

EDMONTON, Jan. 29 (CP).—The Bulletin, in a news-page story, says "Construction of a chain of air bases across the North Country, from Grande Prairie to Yellowknife, on Great Slave, is projected, according to well-authenticated information received here Wednesday. This chain would be in addition to the series for which surveys are now being made from this city to Alaska. The new series of bases would be later connected with the Fort Norman oil fields, on the Mackenzie River, it is stated.

"While no official word had been received on the matter, it is believed an early announcement will be made. Suitable connecting links between the two proposed chains will be established. Construction of the new group of bases, according to observers, would add further evidence that the projected highway from the United States border to Alaska will pass through this province.

"The Alaska Highway would be routed, in all probability, to connect with the existing 300-mile Winter road from Grimshaw to Hay River, on the shore of Great Slave Lake. Then the highway likely would go on to Fort Norman and northwest to the Yukon.

"Observers feel that construction of a road will be necessary to take fuel and other supplies into northern areas for bases, as aircraft would be unable to carry supplies necessary for bases of the magnitude of these now projected."

Engineer Retires From Service

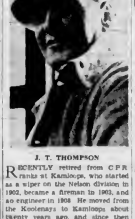

J. T. THOMPSON

RECENTLY retired from C.P.R. ranks at Kamloops, who started as a wiper on the Nelson division in 1902, became a fireman in 1903, and an engineer in 1908. He moved from the Kootenays to Kamloops about twenty years ago, and since then has been running west out of Kamloops. He was assigned to one of the engines of the Royal train during the Royal tour in 1939.

3 Simple Steps Now Speed Up SAFE Cold Relief

THE SAFEST FAST RELIEF YOU CAN GET BY FOLLOWING DIRECTIONS SHOWN HERE

1. To quickly relieve headache, body discomfort and aches, take 2 Aspirin Tablets and drink a full glass of water. Repeat treatment in 2 hours.

2. For sore throat from cold, dissolve 3 Aspirin Tablets in ⅓ glass of water and gargle. Pain, rawness are eased in a very few minutes!

3. Check temperature. If you have a fever and temperature does not go down, if throat pain is not quickly relieved—call your doctor.

Quick-Acting Aspirin "takes hold" in minutes... Don't accept anything else.

This is the fastest way you can treat your cold safely. It's the method millions use—replacing slow acting and strong, questionable medicines.

Don't risk using preparations you don't know all about. Aspirin is safe—*even when taken frequently, it does not harm the heart.* Doctors themselves prescribe it. Use it as shown in the pictures above and get fast relief.

Aspirin acts *very fast*, because it is made to disintegrate as soon as you take it—*within 2 seconds after touching moisture.* Hence is ready to "take hold" of pain and start relieving it at once.

Even the most stubborn cold is quickly relieved this way. Try it. Get Aspirin. All Canadian druggists have it.

Aspirin is made in Canada and is the trademark of The Bayer Company, Ltd.

WARNING! *If the word "Bayer" is not on every tablet, it is not Aspirin. Don't let anybody tell you it is.*

ASPIRIN DOES NOT HARM THE HEART

SALTSPRING ISLAND FERRY

DAILY SAILINGS

EXCEPT WEDNESDAYS

Lv. Fulford Harbor	Lv. Swartz Bay
8:15 a.m.	9:30 a.m.
4:00 p.m.	5:00 p.m.

Fares

Automobiles (including driver)	75c to $1.50
Passengers	25c
Trucks (including driver)	$1.25 to $2.00
Motorcycles (including driver)	50c

For Further Information and Motor Coach Connections: Phone E 1177 - E 1178

GULF ISLANDS FERRY CO. LIMITED

Special Month-End Values Of Outstanding Merit on The Bargain Highway

75 Men's and Young Men's Quality Topcoats $12.49

Regular Values $17.95, $19.95 and $22.50. Special, Each

A fortunate purchase from one of Canada's better quality clothing manufacturers enables us to offer thrifty Victoria men this most outstanding value in **TOPCOATS.** Each coat is carefully made, many being hand-tailored from fine British and Canadian cloths of a quality difficult to replace today even at a much higher price. **FEW DUPLICATIONS SHOWN IN THE GROUP,** thus offering a good selection of cloths and colors. Styles include: Guards, Raglans, Slip-On and Balmacaan models. Sizes 33 to 42.

MEN'S CARDIGAN SWEATERS

Regular $1.98. Special, Each **$1.49**

A Utility Sweater Coat for wear these colder days. Made with "V" neck, button front and two pockets. Brown leather shade only. Sizes 36 to 44.

500 Pairs

MEN'S FANCY SOCKS

Regular 29c and 35c. Special **2 Pairs 39c**

Good-Looking, Popular Weight, Fancy Socks, made in regular or elastic-top style, in a choice of colorings to suit men and young men. Representing broken lines and oddments from our Christmas selling. All sizes in the group, 10 to 11½.

New Arrivals—WOMEN'S AND MISSES'

Afternoon Dresses $2.98

Sizes 14 to 44. Each

A group of smart new dresses—just unpacked—in styles that will add a freshening note to your present wardrobe. Soft pastel shades and popular deeper tones such as navy, black, etc. Also dresses with colorful printed tops on plain skirts. Short and long sleeves.

72 Only . . .

SMART DRESSES $2.49

Regular Values to $6.95. On Sale at

A real bargain for the small woman who wears size 11, 13, 14, 15 or 16. These dresses are of choice quality, in smart, pleasing styles, and are being cleared at this low price because the sizes have become broken.

No Phone Orders or Exchanges

100 Only, Women's and Misses'

Long-Sleeved Pullovers $1.49

Values to $2.49. Special, each

A sweater value that at this time of year will be most appreciated. Smart styles in plain and multi-colored effects and all knit from soft, pure wool yarns. Sizes 14 to 20.

Clean Up of

WINTER MILLINERY

Sale Price **69c**

A group of hats in good, wearable styles for either miss or matron, that will add sanity to your Winter outfit.

20 Only . . .

Girls' Fur-Trimmed Coats

Regular to $6.95. Special, Each **$4.49**

One of these coats will keep your little girl warm and protected from the cold and they're smart, too. Carefully made from plain or fancy weave woolens, casha lined throughout, and trimmed with fur collar. Sizes in the group from 2 to 6.

Women's Style Shoes

Regular price, a pair, $3.45 For **$2.69**

A group of very smart shoes, including Black, Patent Blue, Suntan and Wine Gores, step-ins and tie. A good selection of sizes. A grand chance to save on footwear.

WOMEN'S AND CHILDREN'S TWO-DOME OVERSHOES—All sizes. All heel heights. Special, a pair **99c**

MEN'S OXFORDS of a good grade. Black and brown. Including some Goodyear welts. Values from $4.65. Special **$3.39**

MEN'S RUBBERS—With storm fronts. Sizes 6 to 11. A pair **79c**

WOMEN'S SLIPPERS—D'Orsay and Bridge styles with soft chrome soles and heels. Mostly prints. Good selection of sizes. Regular $1.10. Special, pair **79c**

CHILDREN'S SLIPPERS—Colored prints in cute styles with soft padded chrome soles and heels. Sizes 5 to 2. Regular 79c. Special, pair **49c**

DAVID SPENCER LIMITED PHONE E 4141

Vancouver Flying Officer Ward Now Interned in Eire

VANCOUVER, Jan. 29 (CP).—Flying Officer Leslie John Ward, twenty-two, has been interned in Eire, according to word received by his mother, Mrs. Florence Ward, Vancouver, from the British Air Ministry.

F.O. Ward enrolled in the R.A.F. in August, 1938, after paying his passage to England from here. He was interned following a flying accident.

FLYING CADET KILLED

MOFFETT FIELD, Cal., Jan. 29 (AP).—Robert E. Baylis, twenty-five, a flying cadet under the United States Army Air Corps, was killed today when his training plane crashed during a solo flight near Shafter, seventeen miles northwest of Bakersfield, Cal. He was a resident of Wenatchee, Wash.

Transferred East

VANCOUVER, Jan. 29 (CP).—Commanding officer of the R.C.A.F. station at Jericho Beach, Wing Commander A. H. "Hal" Wilson left Tuesday night to take up temporary duty at an Eastern R.C.A.F. station. In his absence, Squadron Leader A. A. Rabnett will be in command at Jericho.

NOTICE TO MARINERS

Mariners are advised that the red conical buoy marking Buchholz Rock off Pender Point, Southeast Arm, Quatsino Sound, B.C., is reported out of position.

This buoy will be replaced in correct position as soon as possible.

A. W. R. WILBY, Agent,
Dept. of Transport.

CHIEF OF WATCHMEN FOR HARBORS BOARD PASSES ON MAINLAND

VANCOUVER, Jan. 29 (CP).—Captain W. D. Cook, sixty-three, head of the National Harbors Board watchmen in Vancouver since 1925, died last night. Born in Charlottetown, P.E.I., Captain Cook worked for ten years in Brazil before coming to Vancouver.

Captain Cook served in South Africa from 1895 to 1902 and in France from 1914 to 1918 as captain in the Royal Field Artillery.

NORMAL HAPPENINGS

NEW YORK, Jan. 29 (AP).—Street encounters between loyal Netherlands citizens and members of the blackshirted National Socialist Bund were described last night by Walter R. Van Llanden, eighteen-year-old son of a San Francisco exporter, as regular features of post-invasion life in The Hague. Van Llanden arrived from Spain on the Spanish liner Magallanes.

CHANGE PLANE MARKINGS

LONDON, Jan. 29 (CP).—Markings of Royal Air Force fighter planes, previously almost the same as those of the enemy, have been changed. The black coloring on the undersurface of the port wing has been restored. The undersurface of the starboard wing remains duck egg blue and red, white and blue roundels have been retained.

FEMALE PAIN

Women who suffer painful, irregular periods with nervous, moody spells due to functional causes should find Lydia E. Pinkham's Vegetable Compound very effective to relieve such distress. Pinkham's Compound is made especially to help such weak, tired women during difficult days. Thousands of women have reported remarkable benefits. Made in Canada. WORTH TRYING! Any drugstore.

FOR FEBRUARY SALE

FURNITURE VALUES

★ The Big Event Starts This Morning—and what an event it's going to be for hundreds of Happy Home-Makers. Whether you're STARTING A NEW HOME—IF YOU'RE GOING TO BUILD ANYTIME THIS YEAR—IF YOU'RE GOING TO MOVE—IF YOU PLAN A REAL SPRING CLEANING—then this is an opportunity you simply can't afford to miss. Never before has it been so difficult to secure a collection of FINE VALUES, BUT WE'VE DONE IT in face of rising prices, and we can say to you very definitely that you may never again be able to buy Furniture at such low prices as these!

There's No Place Like "HOME"

SEE OUR COMPLETE

BED OUTFIT

Attractive Bedstead with square tubing and panel, genuine Simmons Cable Spring, and Simmons Spring-Filled Mattress. All sizes.

$34.95

SPECIAL

6 ONLY—WALNUT POSTER BEDS **$17.50**

GENUINE

SIMMONS

SPRING-FILLED

Mattresses

ALL SIZES **$14.95**

With One or Two Exceptions We Are Able to Offer

10% DISCOUNT for CASH

BARGAINS IN BEDROOMS

$69.50 SPECIAL Just five of these lovely 4-Piece Bedroom Suites. Double Bed, Chiffonier, Vanity with round mirror and bench. This can be purchased for only $6.95 down and $6.95 a month. Or you can have it delivered for only, cash . **$65.00**

BEAUTIFUL WALNUT SUITE A fine suite with beautiful figured veneers, comprising the usual four pieces **$89.50** $8.95 down and only **$8.95** A Month

BEAUTIFUL "WATERFALL" SUITE

4 LOVELY PIECES **$109.50**

Here is one of the "Plums" of the Sale. Double Bed, Chiffonier, Vanity with Round Mirror, and silk covered Bench; and you can have it delivered at once on terms of only, a month **$10.95**

Twin-Bed Suites

These suites consist of two Beds, Chiffonier, Vanity and Bench. Price is only $95 on terms of $9.50 down and, **$9.50** A Month

10% Discount for Cash

A charming suite in the popular "Waterfall" design. The vanity has a round mirror. Five pieces, $125.00, on terms of $12.50 down and **$12.50** A Month

AND TO THE LUCKY PURCHASER OF ABOVE SUITE A

CEDAR CHEST ½ Price

Think of it, a beautiful "Waterfall" design Chest to complete your Bedroom outfit or perhaps to use in another room. A regular $35.00 value for only **$17.50**

This is only for purchasers of the suite shown above.

BED DAVENPORTS AND 3-PIECE SUITES

A handsome Davenport by day, a comfortable double bed by night. Roomy, concealed compartment for bedding.

$29.95 Cash

$33.50 ON EASY TERMS

Exclusive designs and coverings, most attractive prices and terms, on a fine selection of Bed Davenports and three-piece Suites. If you want something exclusive and DIFFERENT see our display at once. Three-piece Suites from $95.

STUDIO COUCHES AT SALE PRICES

ONE OF THE FINEST DISPLAYS IN THE CITY

Complete 3-ROOM OUTFIT

OF 26 PIECES

FOR ONLY **$195**

YOU PAY ONLY $20 DOWN AND $15 A MONTH —NO EXTRA CHARGES. AND OF COURSE YOU CAN BUY ANY ROOM OUTFIT SEPARATELY

BUY BY THE GROUP PAY BY THE MONTH

LIVING-ROOM

1 Chesterfield
2 Chairs to match
1 Picture
1 End Table
1 Table Lamp
1 Smoker's Stand
1 Footstool
2 Silk Cushions

10 PIECES **$85.00**
$8.50 Down · $8.50 Monthly

BEDROOM

Bedroom Suite consisting of:
1 Double Bed
1 Chiffonier
1 Vanity with round mirror
1 Silk-Covered Bench
1 Simmons Spring
1 Simmons Felt Mattress
2 Simmons Pillows
1 Boudoir Picture
1 Boudoir Lamp

10 PIECES **$85.00**
$8.50 Down · $8.50 Monthly

KITCHEN

1 Two Tone Enamel Dropleaf Kitchen Table
4 Windsor Chairs to match
1 9 x 10½ Vel Felt Rug

6 PIECES **$25.00**
$5.00 Down · $5.00 Monthly

SEE ALSO OUR FAMOUS "POPULAR" GROUP OF 26 PIECES

which can be bought on terms of only $25.00 down and $20.00 monthly

$249

EASY TERMS

EVERYONE CAN TAKE ADVANTAGE OF "HOME" VALUES. We believe the young couple just starting out or the family with only a very limited income is entitled to every help and consideration. The usual plan at the "Home" is a down payment of 10% and the balance divided into nine equal payments. AND THERE IS NO EXTRA CHARGE FOR THIS CONVENIENCE

FREE STORAGE

No matter when you want the furniture delivered you can take advantage of the sale and we will store your purchase FREE OF CHARGE in our own insured warehouse. If you're going to be married during the next few months or if you're building later in the year YOU CAN STILL TAKE ADVANTAGE OF THESE SPLENDID VALUES.

"TRADE-IN" ALLOWANCES

Your old furniture will never be worth more, new furniture will never be worth less. THIS IS THE TIME TO ACT. Come in now and make your selections. Our appraiser will call and value your present furniture, and if the allowance is not to your satisfaction there will be absolutely no obligation on your part.

Occasional Living-Room Furniture

END TABLES—Priced from	$1.50 to $5.00
COFFEE TABLES—Priced from	$5.95 to $20.00
LAMP TABLES—Priced from	$5.50 to $12.50
CHESTERFIELD TABLES—Priced from	$7.95 to $15.00
SMOKERS' CABINETS—From	$7.95 to $15.00
BOOKCASES—Priced from	$17.50 to $35.00
DESKS—Priced from	$17.50 to $49.50
6 ONLY, SECRETAIRE AND BOOKCASES COMBINED—Regular	$65.00 to $89.50

20% Reductions

BABY

CARRIAGES - CRIBS HIGH CHAIRS

12 ONLY, BABY CARRIAGES

20% Cash Reduction

4 Only, Youths' Beds—Regular $31.00 for **$22.50**

Large Selection of Cribs, High Chairs, Folders, Etc.

Visit Our Nursery Department . . . You Will Be Surprised at the Large Selection of "EVERYTHING FOR BABY"

SPECIALS IN

LAMPS

BRIDGE LAMPS, complete	$4.95
TABLE LAMPS, from	$2.95
BOUDOIR LAMPS, from	$2.25
TRI-LITE LAMPS, complete with shade and globe, from	$9.90

Amazing Money-Saving CARPET VALUES

BRITISH INDIA RUGS - AXMINSTERS - WILTONS

We were fortunate to receive a great shipment of these beautiful long-wearing British India Rugs some time ago. We kept them for the Sale, and have marked them now at LESS THAN A GOOD QUALITY AXMINSTER

Size 9 x 12	$93.50	Size 6 x 9	$49.50
Size 9 x 10½	$82.50	Size 10 x 15	$135.00
Size 9 x 13½	$110.00		

We also have another lot of British India Rugs at even lower prices, and some extra fine specimens at slightly higher prices

10% DISCOUNT FOR CASH

SPECIAL ON SEAMLESS AXMINSTERS
Size 6¾ x 9 **$26.95**

A NEW TYPE RUG

AT PRICES THAT MAY NEVER BE DUPLICATED
Attractive Designs and Colors

Size 9 x 12	$33.50
Size 9 x 10½	$31.00
Size 6 x 9	$17.95
Size 27 x 54 inches	$3.50

Only a Limited Number — Hurry

Linoleums and Congoleums

New stock, latest patterns, splendid selection. All the new colorings in plain materials, AND EVERY ONE AN AMAZING VALUE

Felt Base, per square yard from	37c
Printed Linoleums, square yard, from	93c
Inlaid Linoleums, square yard, from	$1.19
Finest Quality Inlaids, square yard, from	$1.45

CONGOLEUM RUGS—All at a special 10% discount during February Sale.
10 ONLY "VEL-FELT RUGS. Size 6 x 9 **$3.95**

WONDERFUL VALUES IN **CEDAR CHESTS**

Dining-Room and Dinette Suites

A beautiful mahogany Dinette Suite in Duncan Phyfe design table, 4 chairs, buffet **$115.00**
$11.50 Down, $11.50 a Month

A Smart Modern Dinette Suite . . . A really good value. Table, 4 chairs, buffet	$69.50
A Larger Dinette Suite in walnut. Table, 4 chairs, buffet or china cabinet	$95.00

EXTRA CHAIRS MAY BE HAD WITH THESE SUITES

A Beautiful Mahogany Dining Room Suite . . . Duncan Phyfe design Table, 6 chairs, buffet and china cabinet	$179.50
Real Walnut Suite . . . the same 9 pieces in beautifully matched walnut. Also solid walnut construction	$189.50
Beautiful Oak Suites . . . We have a fine selection of fine oak suites . . . 9 pieces, from	$185.00 to $275.00

Beauty—Comfort—Value— IN THESE Chesterfield Suites

A WONDERFUL SELECTION AT REAL PRICES FOR FEBRUARY SALE

4 Piece Suite (includes stool), semi modern design and attractive coverings **$75.00**
$7.50 Down — $7.50 Monthly

4 Piece Suite in smart up to date design with plain tapestry covering. Colors: Blue, Rust, Wine and Green. The suite includes Ottoman **$87.50**
$8.75 Down $8.75 Month

4 Piece Suite. The Chesterfield and Chairs of this suite have the popular shell design backs and covered in smart, good wearing tapestry. With Ottoman **$97.50**
$9.75 Down $9.75 Monthly

3 Piece Suites, covered in plain silk velour	$99.50
3 Piece Suites, covered in figured velour	$115.00
6 Only, beautiful Modern Suites covered in striking imported velour. We suggest that you see these suites if you are interested in SOMETHING DIFFERENT	$129.50
A large Tub Design Suite covered in plain tapestry. This suite has always been popular even at regular prices. 3 pieces	$139.50
In silk velour	$159.50

OVER 50 Different Designs All Priced for February Sale

BREAKFAST-ROOM SUITES

WE WANT YOU TO SEE OUR SELECTION OF SMART BREAKFAST-ROOM SUITES

6 Sets Only—Extension Tables and 4 Chairs with panel backs	$26.95
Dropleaf Table and 4 Chairs	$17.50
Table, Chairs and Buffet. All colors	$37.50
6 Different designs in these popular Kitchen-Dinette Suites. Extension Table, 4 Upholstered Seated Chairs and attractive Buffet. In applewood finish	$69.50

$6.95 Down, $6.95 a Month

Famous McCLARY RANGES

ON SALE—BUT PRICES MUST SOON ADVANCE

Our stock of the "FAMOUS McClary Range is complete at present. All ranges are now in stock at the low prices mentioned here. WE DO NOT GUARANTEE these PRICES for the length of the sale. Frankly, we are expecting an increase in price any time. A DEPOSIT WILL HOLD ANY RANGE UNTIL REQUIRED.

THE TRIUMPH **$65.00** Complete With Water Jacket	THE ESCORT **$104.00** Complete With Water Jacket
THE JUBILEE **$97.50** Complete With Water Jacket	THE CHARM **$129.50** Complete With Water Jacket

Many Other Ranges to Choose From

HOME FURNITURE COMPANY

825 Fort St. Just Above Blanshard

6 FLOORS OF BARGAINS

BASEMENT — McClary Ranges, Linoleums, Congoleum Rugs, Breakfast-Room Suites, Refrigerators, Kitchen Furniture, Etc.
MAIN FLOOR—Chesterfield Suites, Living-Room Furniture.
MAIN FLOOR (ANNEX)—Bedroom Suites, Simmons Beds, Springs and Mattresses, Studio Lounges, Davenports, Lamp Department.
MEZZANINE—Occasional Furniture, Mirrors.
FIRST FLOOR—Carpet Department, Cedar Chests, Tea Wagons, Occasional Chairs.
SECOND FLOOR—Dining Room Furniture, Baby Carriages, Nursery Department.

Victoria United Will Be Out for Win Over Saints

Locals All Set for Pacific Coast League Soccer Match, Saturday, With Vancouver St. Andrews, Unbeaten Leaders—Glen Robbins on Line-Up—Kick-Off Set for 2:30 o'Clock

HOW THEY STAND

	P	W.	L	D	Goals F	A	Pts
St Andrews	10	6	0	4	31	15	16
St Saviours	12	5	4	3	31	31	13
Radials ...	10	3	3	4	22	25	10
N Shore ...	11	4	5	3	27	32	10
Victoria ...	11	3	5	3	27	26	9
Nanaimo ...	13	2	6	4	26	35	5

Next Game

Victoria United vs. St Andrews, Royal Athletic Park Saturday afternoon at 2 30.

Riding along at the top of the Pacific Coast Football League standings without a single defeat chalked against their record, Vancouver St Andrews, well-balanced Mainland soccer eleven, will be here Saturday for a Pacific Coast League match with Victoria United The game will be played at Royal Athletic Park at 2 30 o'clock, with Dave McMillan as referee, and Bill Huskins and Bob Pearce as linesmen.

Despite the fact that they are in fifth place in the standings, Victoria United have given the league leaders plenty of opposition in earlier matches. Playing at Royal Athletic Park, locals gained a 4-4 draw with the Vancouver club, and later dropped a 1-0 decision on the Mainland. Saturday, with their team at full strength, Victoria United should again give St. Andrews a busy afternoon.

Locals journeyed to Vancouver last week and played a 2-2 draw with the smart North Shore United team and, for once, won the praises of the Vancouver sport scribes. The Mainland press men paid a splendid tribute to the Victoria eleven, and gave them an excellent chance of being the first team to stop St. Andrews in Saturday's match at the Caledonia Avenue ball park

ROBBINS TO PLAY

Husky Glen Robbins, centre half, missing from the Victoria line-up last week, will be in uniform for the fixture The hustling intermediate rank player will strengthen the local squad, particularly on the defence.

St. Andrews, anxious to keep their record intact, will travel at full strength, and should be hard to stop Visitors have their minds set on winning the Pacific Coast League soccer championship and, while they look for real opposition here Saturday afternoon, feel capable of taking the measure of the Victoria United squad.

Interest in Saturday's game is growing daily, following Victoria's grand showing in their last two matches and soccer officials are looking forward to a bumper turnout for the visit here of the undefeated leaders of the Pacific Coast Football League.

Victoria Icemen In 2-2 Deadlock With the Troops

(Special to The Colonist)

NANAIMO, Jan. 29—Victoria Duroid Raiders and the Duke of Connaught's Own Rifles fought to a 3-2 overtime deadlock in the Vancouver Island Ice Hockey League here tonight in one of the best games played this season. More than 1,000 fans watched the clubs battle it out. In the first game of the evening the [illegible] scored an easy 8-2 victory over Nanaimo. The Regiment led, 7-0, at the end of the middle period, and coasted in from then on.

Hanson put the D.C.O.R. into the lead after fifteen minutes of the opening period, when he took a pass from Smith to beat Goalie Curry. Millen was in the penalty box at the time. In the second canto, Scott scored from Millen after five minutes, but Shepherd came back with one five minutes later for the troops, and the session ended, 2-1, in their favor. Hanson had the only penalty of this period. Seven minutes after the final twenty minutes got under way, McGill found the net for Victoria, a goal which sent the game into overtime. The soldiers had much the best of it in the extra play and were unfortunate in not winning the points. Curry stopped twenty shots and Sopko saved eighteen times.

Rushing In to Halt Fight

The only man in history to hold three ring titles at one time, Henry Armstrong, who must rank with the all-time "greats" of the squared circle, is shown in his futile comeback fight with Fritzie Zivic. "Armstrong is down on one knee in the sixth, but there was no counting. The game little fighter was so badly battered and cut that the fight was stopped in the twelfth round and Zivic got the decision.

Famous Olympic Athlete Passes In Eastern City

NEW YORK, Jan. 29 (AP)—"Mighty Matt," the cop who came out of Tipperary at the turn of the century to become one of the greatest Olympic athletes of all time, died today.

On the records he was Police Inspector Matthew J. McGrath, sixty-four, weight between [illegible] and [illegible] pounds, winner of twenty-one national championships in weight-throwing. To the little Chinese orphan boy he adopted several years ago he was an Olympic god. To vicious criminals he was "the law." To sports followers he was "Mighty Matt," who could throw the ball and hammer like most of us would toss a football.

In 1913, he won a citation for subduing a killer who had taken refuge on a river barge. McGrath hid behind a pile of bricks on the pier and flung a deadly rain of them at the armed man until the criminal threw his gun into the river and surrendered

For a quarter of a century he led the world in hurling the hammer and heaving the fifty-six-pound weight. He competed in four Olympics, 1908, 1912, 1916 and 1935, won both events in 1912, and his American record for the fifty-six-pound event, made in Canada in 1911, of 40 feet 5 3-8 inches, remains unbeaten.

ISLAND NET TOURNEY GETS UNDER WAY AT THE WILLOWS COURTS

Twenty Matches Are Run Off as Shuttle Stars Open Bids for Badminton Crowns—Miss Gladys McCall Goes to the Sidelines in the First Round of Play—Tonight's Draw

First shots in the 1941 Vancouver Island badminton tournament were played last night on the Willows courts, with netters from Greater Victoria doing all the firing Twenty matches in all were run off, with the major upset of an otherwise uneventful evening being recorded in the women's singles.

Miss Lorraine Spain, eighteen-year-old Victoria Club shuttler, who really "booms" the shuttle, sent Miss Gladys McCall, popular local player, to the sidelines in the very first round of the women's singles The match was a three-set affair with the schoolgirl netter gaining the decision in the overtime third set. Scores were 11-5, 1-11, 12-10.

Miss Carruthers and Miss H Russell, two young players, attracted the attention of the galleryites in the women's handicap doubles, where they defeated Miss B Atkins and Miss P. Sluggett, Brentwood team, 15-4, 15-6.

Straight-set victories were the rule rather than the exception, with a quartette of the even score of matches going into extra-set battles

Highlights of the boys' singles play was the double overtime battle between V. Seri and B. Cox, the former finally winning, with scores of 18-17, 17-16.

Play will continue throughout the week, with the finals slated for Saturday. Some of the out-of-town netters, chiefly those from Up-Island points, will see action tonight

The tournament is being staged under the joint auspices of the Victoria and Willows Badminton Clubs

THE RESULTS

Results follow

Men's Open Singles

First Round — P. Colclough won from H Patterson, 18-6, 15-11.

Women's Open Singles

First Round—Miss L. Spain won from Miss G. McCall, 11-6, 1-11, 12-10

Women's Open Doubles

First Round — Misses J. Carrier and B. Beaumont won from Misses P Salmon and C. Boyer, 15-6, 15-6

Mixed Open Doubles

First Round—Mrs. Foote and H Francis won from Miss V Martin and J Wells, 15-9, 15-4

Boys' Singles

First Round—H. Harris won from I. Horne, 15-1, 15-8; V. Seri won from B. Cox, 18-17, 17-15, G. Harwood won from N. Lambrick, 15-8 15-7; J. Murdock won from T. English, 18-14, 6-15, 15-11.

Girls' Singles

First Round — Miss P. Stainsby won from Miss N. Carruthers by default; Miss B. Ley won from Miss H. Russell, by default.

Mixed Handicap Doubles

First Round — Miss Russell and Harbinson won from Mrs. Foote and Davis, 15-7, 15-4.

Second Round—Miss V. Todd and Lambrick won from Miss O'Connell and Balfour, 16-12, 12-15, 15-12.

Women's Handicap Doubles

First Round — Misses Carruthers and H Russell won from Misses B Atkins and P. Sluggett, 15-4, 15-6, Misses S Anderton and V. Pearson won from Misses B Beaumont and N Gore-Leighton, 15-9, 13-15, 15-3, Misses L. Thomson and J. Carrier won from Mrs M Bichard and Miss D. Keddie, 15-3, 15-5.

Men's Handicap Doubles

First Round—Bagley and Patrick won from Rosson and Sharpe, 7-15 15-12, 15-12; Colclough and McDonald won from Tuthill and Browne-Cave, 15-14, 15-13; McConnell and Balfour won from Smith and Knott, 14-15, 18-14, 15-12.

Second Round—Bagley and Patrick won from Bentley and Boniface 15-16, 15-7; McConnell and Balfour won from J Murdock and Rowe 15-4, 15-6

TONIGHT'S DRAW

Tonight's draw follows.

7 30—

J Wells vs A Gillespie.

Boniface and Lambrick vs. Ledson and Simpson.

Martin and Dunbar vs Davies and Bichard

J. Carrier and Colclough vs. J Echardt and Barnard.

M Creighton vs. C Murdock

D. Boniface vs. P Hobson

8 00—

Miss Anderton and V Pearson vs B Beaumont and M. Gore-Langton

N Rice-Jones and L Spain vs M Acland and V. Martin

Fish and Parker vs Francis and Davis

P. Mangin vs A Cavannagh.

I. Gillespie vs J Murdock

Mrs Heywood and Mrs Foote vs Miss Knott and P Sluggett.

8 30—

V Martin vs S Barnard

Miss Boyer and Bichard vs M Warnock and Colclough.

Luney and Lane vs. Wells and McDonald

V. O'Shea and J Echardt vs L. Spain and N. Rice-Jones

L. Anderton and V Pearson vs. E Todd and E. O'Connell.

L Thomson and Dunbar vs N. Carruthers and Martin.

8 00—

Simmons and Patterson vs I Gillespie and A Gillespie

Colclough and McDonald vs winner of Martin and Dunbar vs Davies and Bichard

H Russell and Hobson vs winner of L. Thomson and Dunbar vs. N. Carruthers and Martin

V Martin and J Wells vs winner of Miss Boyer and Bichard vs M. Wernock and Colclough

9 30—

Winner of Boniface and Lambrick vs Ledson and Simpson vs winner of Simmons and Patterson vs Gillespie and Gillespie

Dunbar and Martin vs Creighton and Barnard.

G. McCall and Davis vs L. Thomson and Creighton

10 00—

Mrs Knott and Knott vs winner of G McCall and Davis vs L. Thomson and Creighton

Mrs Foote and Francis vs winner of J. Carrier and Colclough vs. J. Eckardt and Barnard.

Matches other than those scheduled will be played. All players not yet eliminated are asked to be on hand.

ALUMNI TO WORK OUT

A workout of the Victoria High School Alumni Canadian football team will be held tomorrow evening at Macdonald Park at 7 o'clock Coach Jimmy Smith expects to see a full turnout of players.

Varsity Cagers Down the Leafs By Five Points

VANCOUVER, Jan. 29 (CP).—University of British Columbia defeated Vancouver Maple Leafs, 36-31, in an Intercity Basketball League game here tonight. The win almost assures the Varsity squad of a bye into the league finals.

Angelus has a mathematical chance of tying varsity for the league leadership and forcing a play-off for the bye, but they would have to win all three of their remaining games and the students would have to drop their remaining two.

Pat Flynn scored fifteen points for Varsity, while he held Joe Ross, his closest opponent in the individual scoring list, in check all night and did not allow him to net even a free throw George McConnell was the high man for the Leafs with fourteen points

The Maple Leafs headed the scoring through the first three frames and were leading, 25-33, as they went into the final quarter Varsity then tied up the count at twenty-seven-all, however, and added another nine points before the Leafs counted again.

CASTILLOUX WINS BOUT

Montreal Fighter Outpunches Tommy Spiegel Before 7,000 Fans

TORONTO, Jan. 29 (CP)—Sharp-hitting Dave Castilloux, of Montreal, holder of the Canadian lightweight boxing title, wiped a dark spot off his ring record by outpunching tough Tommy Spiegel, of Uniontown, Pa., to earn a unanimous ten-round decision in the main bout of a boxing card at Maple Leaf Gardens.

Bothered by Spiegel's unorthodox style, Castilloux showed only part of the form that has made him one of the world's leading lightweights in gaining revenge for the unanimous defeat which he suffered at the hands of the American fighter here last month.

The decision, although unanimous was unpopular with a crowd of nearly 7,000, who turned to cheering Spiegel after the French-Canadian fouled him in the seventh round forcing the bout to be halted for over two minutes to enable Spiegel to rest Fouling prominent throughout the ten rounds, reached the peak in the seventh.

HOCKEY SCORES

(By The Canadian Press)

O.H.A. Senior "A" — Hamilton 4 Toronto Marlboros 1.

Quebec Senior—Montreal Royals 10, Concordia 5; Canadiens 8, Quebec Royal Rifles 1

Alberta Senior—Edmonton 8 Calgary 4; Turner Valley 1, Lethbridge 5.

SANTA ANITA RACING

SANTA ANITA, Jan. 29.—Results here today follow

FIRST RACE—Three furlongs

[illegible]

SECOND RACE—Six furlongs

[illegible]

THIRD RACE—Mile and one-eighth

[illegible]

FOURTH RACE—One mile

[illegible]

FIFTH RACE—One mile

[illegible]

SIXTH RACE—Mile and one-sixteenth

[illegible]

SEVENTH RACE—Six furlongs

[illegible]

EIGHTH RACE—One mile

[illegible]

OVERNIGHT ENTRIES

FIRST RACE—Three furlongs

[illegible]

SECOND RACE—Seven furlongs

[illegible]

THIRD RACE—Six furlongs

[illegible]

FOURTH RACE—Mile and one-eighth

[illegible]

FIFTH RACE—One mile

[illegible]

SIXTH RACE—Six furlongs

Augury	120
Woof Woof	120
Cant Wait	122
Our Mat	106
No [illegible]	105
[illegible]	122
(F) Valdina [illegible]	103
(G) Straw Hat	105
Pictor	120
(F) Viscounty	120
(G) Cali [illegible]	110

SEVENTH RACE—One mile

Rosetf	111
Torchy	118
(H) Barrancona	[illegible]
Bubbling Boy	[illegible]
Chance [illegible]	[illegible]
(I) Me [illegible]	[illegible]
Strength	108
[illegible] Atlas	116
[illegible]	[illegible]
Chatsnut	[illegible]
Merchant	[illegible]
[illegible] Savage	[illegible]
[illegible]	[illegible]
(H) Ba II	[illegible]
(I) Vain Bo	[illegible]

EIGHTH RACE—Mile and one-sixteenth

Bear Bottles	[illegible]
(J) Battery	[illegible]
Timberland	110
(J) Jaharie	113
Valdina Chief	108
Hadalad	*117
Bucket Haae	113
Ardenell	100

First post, 1 30 p.m.

Weather clear, track fast

LOUIS AND BURMAN SET FOR FRIDAY

Master-Minding by Dempsey Said to Have Upset Champion's Party

NEW YORK, Jan. 29 (AP)—Jack Dempsey is better known around and about for his "sock-ologs" than his psychology.

But, as "Dr Jack," he has applied to Friday night's heavyweight title tussle between Red Burman and Joe Louis a distinct master-minding touch which has the Bomber's fistic family at least a little upset, if not downright worried

Everyone has been telling Louis' handlers for weeks that Red doesn't stand a chance in there against the champion's big guns; that Joe probably can name the round and the punch. Yet, the Bomber's brain trust has asked, on more than one occasion "What will Dempsey pull?"

They know that the old Manassa Mauler won't be in the ring Friday, that the Baltimore red head is strictly on his own once that bell rings They also know, however, that for the last couple of years Jack has been roaming up and down the country telling one and all Louis is a good fighter but "There's a definite weakness in his style"

What Jack means by a weakness, he explained today, is that Louis' Achilles heel is in his head

"He can't take a punch around the head Jack insisted "Schmeling knocked him out, Galento had him groggy and Braddock and Jorge Brescia had him on the floor.

"Any style of attack that is at all unusual mixes Joe up Well, Burman has a crouching, weaving style and has learned a couple of things about throwing hooks to the body out of a crouch. He's also a dead game fella I won't say he's a cinch to win, but he's got more than a chance"

CUNNINGHAM IN FIRST POSITION

NEW HAVEN, Conn., Jan 29 (CP) Les Cunningham, Cleveland forward, and Glenn Brydson, of Springfield, contended closely today for top American Hockey League scoring honors.

Cunningham's three assists during the past week brought his total to forty-three points, which was just one more than Brydson Meanwhile, Lloyd Roubell, of Pittsburgh, went scoreless and had to remain content with thirty-five

Ed Bush, Providence defenceman, added six more minutes to his penalty total to bring it to fifty-eight

The leading scorers

	G	A	Pt
Cunningham, Cleveland	16	27	43
Brydson, Springfield	18	24	42
Roubell, Pittsburgh	15	20	35
Desilets, Cleveland	14	19	33
Thurier, Springfield	13	21	33
Kelly, Springfield	7	26	33
Demarco, Providence	14	18	32
W Kilrea, Hershey	10	21	31
Locking, Cleveland	14	17	31
Patterson, New Haven	14	16	30
Kirk, Hershey	12	18	30
Giroux, Providence	15	15	30
Mosienko, Providence	11	19	30

BAY RUGGERS TRAIN

A workout of the J.B.A.A. Rugby team will be held this evening at Macdonald Park at 8:30 All players are asked to be at the ground on time.

Nanaimo Squad Scores Victory

NEW WESTMINSTER, Jan. 29 (CP)—Nanaimo Clippers defeated New Westminster Cubs, 8-4, in their last game of the Inter-City Amateur Hockey League's regular schedule The Cubs and Fraser Mills will meet here Thursday night to wind up the league, with the latter team still holding a chance to obtain a bye into the play-offs

Should Fraser Mills take Thursday night's game, the Cubs will play Clippers at Nanaimo on Saturday night in the first game of a best-of-three semi-final series. Should the Cubs win, Fraser Mills will make the Nanaimo trip for the first game of a two-game total-point series to decide who gets the bye

George Dunn, Bobby Steedman and Walt Corry scored two goals apiece for Nanaimo, with Red Carr and Hoppy Hoppus getting the other two. Bill Wilkes netted twice for Cubs, and R. Salmond and Dick Scott counted the other two.

GODOY WANTS BOUT PUT OFF

Scheduled Fight With Champion Joe Louis May Be Postponed

SANTIAGO, Chile, Jan 29 (AP) — Arturo Godoy, Chilean heavyweight, who is scheduled to fight World Champion Joe Louis for the third time at Los Angeles, Cal., April 15, said today he may ask for a postponement of the title bout

Godoy, just returned from a tour in the southern part of Chile, said he had received information from New York that the bout had been set for April He said, however, that he believes he needed a longer rest from the ring He has been preoccupied with family affairs His mother died recently, and then his wife underwent an operation

NEW YORK, Jan 28 (AP)—Al Weill, manager of Arturo Godoy, said today he might be unable to arrange a two weeks' postponement of the Chilean's heavyweight title bout with Joe Louis, but it was unlikely it could be delayed longer because of Louis' June engagement with Billy Conn.

Snead Captures Phoenix Event; Demaret Has 65

PHOENIX, Ariz., Jan. 29 (AP).—Sammy Snead, the jovial Hot Springs, Va., professional, won the pro-amateur tune-up for the Western open golf tournament here today, but yielded individual honors to Jimmy Demaret, of Houston, Texas, who fired a sizzling 65, six under par

Snead's card was 66 He and Barry Goldwater, Phoenix amateur, had a best ball score of 63 to finish in front of the field in the special event.

Of the approximately forty professionals entered, fifteen shot rounds of par or better on the Phoenix Country Club layout.

Marvin (Bud) Ward, Spokane, Wash., former national amateur king, came through as expected to set the pace for the Simon-pures with a 72.

Soccer Transfer Deadline Is Set

Pat Mulcahy, Victoria soccer commissioner, made it known yesterday that Friday January 31 is the deadline for transfers He also pointed out a change in the transfer system this year with the inauguration of what is known as an "open transfer list."

Under the new ruling, clubs having signed players who are not getting games can file an open transfer before Friday, and the players in question will then be available to any other club after the closing date for transfers. The regulation fee, however, must be paid in all instances. It must, of course, be understood that the player is not available to play for his registered club unless his "open transfer" is first withdrawn

BELIEVE IT OR NOT . . . . . . By Ripley

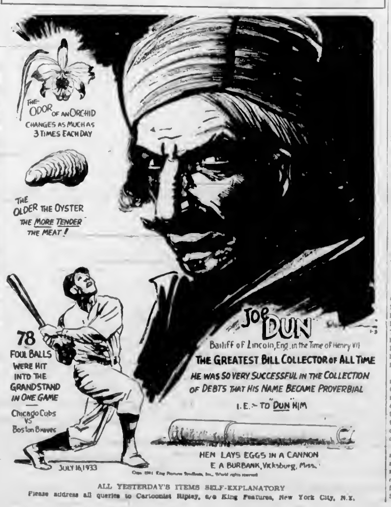

ALL YESTERDAY'S ITEMS SELF-EXPLANATORY

Please address all queries to Cartoonist Ripley, c/o King Features, New York City, N.Y.

25-OZ. BOTTLE $2.30
13-oz. . . . $1.25
40-oz. . . . $3.50
THOROUGHBRED RYE WHITE LABEL
WORLD'S FINEST RYES
UDL
DISTILLED IN VANCOUVER
UNITED DISTILLERS LIMITED VANCOUVER, B. C.
This advertisement is not published or displayed by the Liquor Control Board or by the Government of British Columbia.

HOCKEY PLAY-OFF
CLIPPERS vs. NEW WESTMINSTER
SATURDAY, FEB. 1—9:15 P.M.
NANAIMO CIVIC ARENA

Phone G 0170 for Free Home Delivery
BURTON TYPE ALE
Only 25¢ MORE PER CASE THAN ORDINARY BEER
Equal IN QUALITY TO ANY IMPORTED ALES
This advertisement is not published or displayed by the Liquor Control Board or by the Government of British Columbia.

10% OFF Western Giant Tires 10% OFF
OVER 1,000,000 IN USE DAILY
Our Prices Are Lower—Our Guarantee Is Longer
Sold Exclusively by
Western Auto Supply Co., Ltd.
R. J. SIMS, Authorized Dealer

STARTS TODAY
COMEDY AND RHYTHM IN THE RURAL MANNER!
As the screen's newest star... Mary Lee... starts off in a blaze of fast fun and merry melody!
BARNYARD FOLLIES
MARY LEE
RUFE DAVIS · JUNE STOREY
JED PROUTY · VICTOR KILIAN
JOAN WOODBURY · ALFALFA SWITZER · ROBERT HOMANS
DOROTHY HARRISON
QUEEN OF DAIRYLAND
RADIO & POPULAR ENTERTAINERS
A REPUBLIC PICTURE
ON THE SAME PROGRAMME
BLASTING THE EARTH ASUNDER!
The Dynamite crew.. braving danger.. daring death!
Richard ARLEN
Andy DEVINE
in
BLACK DIAMONDS
with
KATHRYN ADAMS
MARY TREEN
PAUL FIX
PLAZA
COMING NEXT WEEK
George Formby in "Let George Do It"

LAST TIMES TODAY!
ON OUR STAGE! IN PERSON!
Major Bowes' AMATEURS
TODAY AT 1.50, 4.20, 6.50, 9.18 ... IN
"Talent Parade of 1941"
ALL NEW! ALL DIFFERENT!
★ 10 BIG ACTS—THE PICK OF THE MAJOR'S UNITS!
25c 35c Children 10c
10c Children 15c
ON THE SCREEN!
Robert Montgomery
in
"HAUNTED HONEYMOON"

TOMORROW!
(FRIDAY) FOR 4 DAYS
HEROIC ADVENTURE!
THEY BLAZED A TRAIL TO GLORY WITH SWORD AND FIST
ERROL FLYNN
OLIVIA DeHAVILLAND
"Santa Fe Trail"
USUAL PRICES
WITH
RAYMOND MASSEY
RONALD REAGAN
ALAN HALE
ADDED!
CARTOON IN COLOR "THE TEMPERAMENTAL LION"
"FITTING FACES" OPTICAL SPECIALTY
WORLD NEWS
CAPITOL

OAK BAY
"The Great McGinty"
"THE EARL OF CHICAGO"
Saturday Continuous From 6 P.M.

CADET
Drive Out to a Movie TODAY
DEANNA DURBIN in
"SPRING PARADE"
Plus "Blondie on a Budget"

At the Theatres

ATLAS FEATURES "TIN PAN ALLEY"

Alice Faye, Betty Grable, Jack Oakie and John Payne Head Cast of Musical

Stirring with romance, laughter ... and melodies of the unbelievable street that makes the nation sing "Tin Pan Alley," 20th Century-Fox film which stars Alice Faye and Betty Grable, opens today at the Atlas Theatre.

Jack Oakie and John Payne head a great featured cast of top-notch entertainment-makers in "Tin Pan Alley," which includes Allen Jenkins, Esther Ralston, the Nicholas Brothers, dusky dancing stars, and Ben (Shadrach) Carter.

With some of America's greatest popular song writers of yesterday and today contributing their best and biggest hits, "Tin Pan Alley" surpasses by far any musical since "Alexander's Ragtime Band," which swept the nation. It tells how song hits are made in human terms of composers and song pluggers.

AMUSEMENTS

On the Stage
Capitol—Major Bowes' "Talent Parade of 1941."

On the Screen
Atlas—Alice Faye in "Tin Pan Alley."
Cadet—"Spring Parade," starring Deanna Durbin.
Dominion—"South of Suez," with George Brent.
Oak Bay—Brian Donlevy, in "The Great McGinty."
Plaza—"Barnyard Follies," with Mary Lee.
Rio—Gene Autry in "The Gaucho Serenade."
York—"Enemy Agent," with Richard Cromwell.

THE KIDOODLERS COME TO SCREEN

Famous Radio Quartette Plays Important Role in "Barnyard Follies" at Plaza

Whatever kidoodle means, the boys, who since 1936 have labbed themselves The Kidoodlers certainly do it with the largest collection of toy instruments in captivity. They even steal them from the orphans in their latest film, "Barnyard Follies," which opens today at the Plaza Theatre and kidoodle away at the top of their lungs. But it's fun to listen, and they have fun doing it.

"They" are Paul Cordner, Bill Kearns, Eddie Lewis and Bob Remington—the one and only original Kidoodlers. Their career started in fun too. First as a singing quartette. Then they added a washboard and drumsticks. Bill, who has a yen for miniatures of any kind got the bright idea of trying to play on toy instruments. Finally, they started a collection, and liked the weird sounds they got from toy horns, bells, flutes and fiddles.

POLITICAL HEELER RECEIVES AWARD

"The Great McGinty" Is Story of Rise and Fall of "Protection Collector"

Replete with hilarious situations and sparkling dialogue, Paramount's comedy-drama, "The Great McGinty," which opens today at the Oak Bay Theatre, is heralded as one of the most satisfying pieces of screen entertainment of the current season.

Any story or screen play written by Preston Sturges is predestined to success, but to make assurance doubly sure Mr. Sturges has also directed his own picture, the first of his writer-director assignments for Paramount. Briefly, the story relates the rise and fall of Dan McGinty, who finds favor with the boss of a city political ring and ascends rapidly from a vote-repeater and collector of "protection" money to alderman, to mayor and finally, to governor.

STARTS TODAY!
FOR 3 DAYS
THE BEST MUSICAL OF THE YEAR
Down the Street That Gives the World Its Greatest Songs
ALICE FAYE · BETTY GRABLE
TIN PAN ALLEY
With JACK OAKIE JOHN PAYNE
AND
ROARING CASSIDY THRILLS
WILLIAM BOYD
in
"THREE MEN FROM TEXAS"
With RUSSELL HAYDEN
ATLAS

LAST TIMES TODAY!
George Brent ● Brenda Marshall
IN "SOUTH OF SUEZ"
—ALSO—
TONY MARTIN in "MUSIC IN MY HEART"

TOMORROW
FOR 3 DAYS
A Dazzling Round-Up of Girls... Gags... Fun and Music!
GRAND SONGS TOO!
GROUCHO · CHICO · HARPO
MARX BROTHERS
in
"GO WEST"
WITH
JOHN CARROLL
DIANA LEWIS
ADDED!
Action Crackling Drama of Men in the Making
"MILITARY ACADEMY"
WITH
TOMMY KELLY
BOBBY JORDON
DAVID HOLT
20c
DAILY 12
DOMINION

RIO TODAY FRI.-SAT.
GENE AUTRY
in
"Gaucho Serenade"
With SMILEY BURNETTE
MARY LEE
JUNE STOREY
PLUS—IT'S A JOLLY JAMBOREE!
RICHARD CROMWELL
VERA VAGUE
in
"VILLAGE BARN DANCE"
With
THE KIDOODLERS—DON WILSON
LULURELLE AND SCOTTY
PRICES
Except Saturday
10c 12.30-2
15c 2-7.30
SERIAL (Except Saturday Night)
"DRUMS FU MANCHU"
EXTRA CARTOON

With Major Bowes' Unit

Two Clever Artists From Major Bowes' "Talent Parade of 1941," Which Is Showing for the Last Times Today at the Capitol Theatre.

"SPRING PARADE" SHOWS AT CADET

Deanna Durbin Is Cast as Young Peasant Girl Who Finds Adventure and Love

Presenting a more grown-up Deanna Durbin, the star's eighth picture, Universal's "Spring Parade," comes to the Cadet Theatre today.

In the story Deanna is cast as a young peasant girl who goes to the city of her dreams and meets adventure and romance.

Robert Cummings, who was the star's leading man in "Three Smart Girls Grow Up," is seen as her sweetheart in "Spring Parade."

Deanna's voice will be heard in four song selections in the picture. The songs are "It's Foolish but It's Fun," "Waltzing in the Clouds" and "When April Sings." The fourth number, "Blue Danube Dream," is an arrangement by Hans Salter with lyrics by Gus Kahn.

PICTURE RECEIVES TITLE FROM SONG

"The Gaucho Serenade" Is but One Of Times From Film of Same Name at Rio Theatre

"The Gaucho Serenade," Republic ... which opens today at the Rio ... with Gene Autry, Smiley ... June Storey, Mary Lee ... supporting cast is ... the current hit song of ... same title.

Weekly Variety publishes a guide to the songs most often played on major network, and the ... been ... about ... broadcasts a week. The Singing Hills, another beautiful Western song, is also featured in "The Gaucho Serenade" and on the air waves.

Also included in the score are a comic number written and sung by Smiley Burnette, "Give Out With a Song," by Connie Lee, "Rollin' Home," by Gene Autry and John Marvin, and "A Song at Sunset."

YORK THEATRE—Brought to Hollywood after establishing himself as one of the foremost romantic character stars in European stage and screen dramas, Philip Dorn, Holland-Dutch actor, ... the powerful role of the foreign spy chief in Universal's timely spy film, "Enemy Agent," now at the York Theatre.

DOMINION THEATRE—Exciting drama, mystery and adventure are in store for Dominion Theatre patrons when they see the new Warner Bros. film, "South of Suez," which is now showing at the Dominion Theatre. The action takes place in the adventure-laden atmosphere of a South African diamond mine.

CAPITOL THEATRE—Major Bowes' "Talent Parade of 1941" stage show will end its local showing today at the Capitol Theatre. It is one of the brightest and liveliest stage shows that the discriminating Major has ever assembled and contains ten specialty acts and twenty-five performers, many of them being the most recent winners of the weekly radio show.

"THE PERFECT CAST" APPEARS WITH LUNTS

The company appearing in support of Alfred Lunt and Lynn Fontanne in Robert E. Sherwood's powerful play, "There Shall Be No Night," is referred to as "the perfect cast." This is so not only because of the unusual number of distinguished players to be seen in Sherwood's powerful play, which will be seen at the Royal Victoria Theatre on Monday evening, February 3, but also because a large part of the company has been playing with the Lunts for years and so there is perfect team work or acting harmony in the entire organization.

Richard Whorf and Sydney Greenstreet have played with the Lunts in a number of plays. From the viewpoint of length of service they are the veterans of the Lunts' company.

DRAW GIVEN FOR BOWLING

Times for City Singles and Doubles Tournament Are Released

Victoria's best tenpin bowlers will go in search of the city singles and doubles championship on Saturday afternoon and evening as play resumes in the first annual tournament of this nature at the Olympic Recreation, Yates Street. A large field is entered and some of the best pin spilling seen on local alleys in recent years is expected to be witnessed. The winners of both events will receive medals donated by the management of the alley.

The draw as released yesterday by Secretary Ron Wilson follows:

DOUBLES

1.00—W. Norris and F. Webb, D. Barr and J. Ferguson, R. Turner and W. Sturken, H. Bryan and W. Hancock, Borthwick and Semple; Templeton and partner.

2.40—J. Lynch and K. Munn, I. Malcolm and H. Moulton, Thackeray and E. Holmes, C. Marks and K. Craig, G. Harknett and P. Sherritt, A. Martin and W. Johnston.

4.20—W. Peden and J. Peden, A. White and J. Bell, J. Sanderson and J. Fletcher, S. Jenkins and M. Lawson, J. Angus and B. Paulding, F. Young and Leetham.

6.00—A. Spence and R. Wilson, P. Stewart and M. Kersey, J. Patterson and A. Condon, J. Cadell and A. Cuff, J. Baron and D. Donaldson, Bonnell and T. Wood.

7.40—R. Hay and A. Nunn, W. Holness and ... Young, A. Quinn and F. Greensmith, Davis and R. Mercer, E. Rueil and A. Morgan; W. Thatcher and F. Barrie.

9.20—A. Pott and H. Taylor, G. Alderson and R. McDonald, A. Tripp and J. Ferrie, A. Hawkins and C. Cubbitt, D. Donaldson and T. Lamble, R. Elwood and C. Kerr.

11.00—J. Stewart and A. Porter, B. Bryan and R. Heller, Hughes and Jealouse, T. Bowden and A. Falk, W. Coale and H. Butler, J. Howell and A. Riddell.

10.1 ... Dave Fowler and I. Elt... I. Passmore and J. Pollard.

6.00—G. Bird and ... Smith.

SINGLES

1.50—W. Norris, F. Webb, D. Barr, J. Ferguson, R. Turner, W. Sturken, H. Bryan, W. Hancock, Borthwick, Semple and Templeton.

... Lynch, K. Munn, I. Malcolm, H. Moulton, Thackeray, C. Holmes, C. Marks, G. Harknett, P. Sherritt, A. Martin and W. Johnston.

... W. Peden, J. Peden, A. White, J. Bell, J. Sanderson, J. Fletcher, S. Jenkins, M. Lawson, J. Angus, B. Paulding, F. Young and J. Leetham.

8.00—A. Cuff, R. Wilson, P. Stewart, M. Kersey, J. Patterson, A. Condon, J. Baron, D. Donaldson and T. Wood.

8.30—R. Hay, A. Nunn, W. Holness, J. Young, A. Quinn, F. Greensmith, R. Cue, R. Mercer, E. Rueil and A. Morgan.

... A. Hawkins, D. ..., T. Lamble, R. Elwood and C. Kerr.

... A. Pott, H. Bryan, B. ..., Hughes, Jealouse, T. Bowden, A. ..., H. Butler, J. Howell and A. Riddell.

... [illegible] ... grey hair. ... Nothing but the greatest respect ...

His Band Will Play Here Tomorrow

DAL RICHARDS

YOUTHFUL leader of Canada's newest name band now playing at the Hotel Vancouver Panorama Roof, is a fine showman as well as musician. He has always combined showmanship with his music, and as a result he and his band are public favorites through their showmanly radio, hotel and theatre performances. The band will appear tomorrow night at the Empress Hotel, sponsored by the Victoria Kinsmen Club.

VICTOR RED SEAL RECORDS
Now at Lowest Prices in History!
MUSICAL MASTERPIECES
DUKAS: The Sorcerer's Apprentice (L'Apprenti Sorcier), Leopold Stokowski and the Philadelphia Orchestra. Records 17501 and 17502. Former List Price, $2.00 each. Now $1.35 each.
SIBELIUS: Finlandia, Leopold Stokowski and the Philadelphia Orchestra. Record 7412. Former List Price, $2.00. Now $1.35.
10" RECORDS NEW LOW PRICE $1.00
LIGHT ORCHESTRAL
The Nutcracker Suite (Tschaikowsky), London Philharmonic Orchestra. Album G 5. 3 12-inch records. List Price, $3.50.
12" RECORDS NEW LOW PRICE $1.35
FOR THE CHILDREN
Uncle Mac's Nursery Rhymes, Uncle Mac and Children's Chorus. Set Number BC 11. 3 10-inch records in a colorful container. List Price $1.50
This Victor Record Player plays records through your radio! with $5.00 worth of records of your own selection now ONLY $14.95
KENT'S, Ltd.
641 YATES STREET

W. & J. WILSON
Established 1862
Jaeger Woollens — Burberry Coats
Men's and Boys' Clothes
GOVERNMENT STREET PHONE G 1018

BURNETT'S LONDON DRY GIN
12 oz. $1.20 · 25 oz. $2.30 · 40 oz. $3.40
"JUST THAT MUCH BETTER"
This advertisement is not published or displayed by the Liquor Control Board or by the Government of British Columbia

ROYAL ONE NIGHT ONLY
MON., FEB. 3, 8:15
THE PLAYWRIGHTS' COMPANY AND THEATRE GUILD PRESENT
ALFRED LUNT · LYNN FONTANNE
in ROBERT E. SHERWOOD'S
THERE SHALL BE NO NIGHT
With Richard Whorf and Sydney Greenstreet
BOX OFFICE NOW OPEN

YORK COMING SOON!
DARK COMMAND
CLAIRE TREVOR JOHN WAYNE WALTER PIDGEON
THE STORY OF A GREAT UNDYING LOVE!

YORK NOW!
FIRST VICTORIA SHOWING!
ENEMY AGENT
Richard CROMWELL · Helen VINSON
Robert ARMSTRONG · Jack LaRUE
THE TIME OF A LIFETIME!
CLAUDETTE COLBERT · DON AMECHE
in "MIDNIGHT"
JOHN BARRYMORE
FRANCIS LEDERER
MARY ASTOR
BY POPULAR DEMAND

V.H.S. Alumni Association Presents
SANDY DESANTIS
AND HIS ORCHESTRA
Featuring CARL DESANTIS, Acclaimed Canada's Leading Saxophonist
Empress Hotel, Tuesday, February 4
TICKETS $1.25 EACH

VICTORIA KINSMEN CLUB DANCE
Presenting
DAL RICHARDS
AND HIS VANCOUVER HOTEL ORCHESTRA
EMPRESS HOTEL - FRIDAY, JANUARY 31
9-1 Tickets $1.00 Each Obtainable at
Empress Hotel, Geo. Straith, Fletcher Bros., Francis Jeweler, Morris Kersey, Hudson's Bay

FINANCE - COMMERCE - MARKETS

Sharp Movement Downward for New York Prices

NEW YORK, Jan. 29 (AP.)—The stock market took a decisive turn to the downside today, numerous issues yielding losses of 1 to around 4 points.

Starting in steels after overnight publication of United States Steel's fourth quarter profit report, the selling spread through the list. Poorly supported, the market gave way readily before moderate offerings.

At the close the Associated Press composite price of sixty stocks was down 8 to 62.8, the lowest since August.

Brokers said the decline from the early January highs was accelerated by execution of stop-loss orders as leading issues broke through low points established the last few months.

United States Steel finished down 2½-8 at 64 1-2 and Bethlehem was off 3 1-2, at 52 1-2. Du Pont lost 2 1-2 at 152. Douglas Aircraft was off nearly 3 at 71 5-8.

Closing 1 to 4 lower were Republic Steel, Johns-Manville, Eastman, American Can, Air Reduction, American Smelting, U.S. Gypsum, Boeing, Santa Fe, Phelps Dodge, Allied Chemical, General Electric, U.S. Rubber and International Harvester.

U.S. Steel's report, showing about $3 a share earned for the common stock in the final period of 1940, was described as brokerage circles as somewhat "disappointing" considering preliminary estimates ranging to above $4 a share.

All and late, U.S. Steel was one of the first noticeable weak spots. Other steels fell in step, then the list generally. Corporate bonds and commodities joined the slide.

Transactions increased to 1,000,000 shares compared with 667,700 the previous session.

DOW JONES AVERAGES

Dow Jones averages closed as follows:

Thirty Industrials 126.66, off 3.66.
Twenty rails 28.72, off .78.
Twenty utilities 10.34, off .38.
Total sales 1,000,000.

Grain Markets

WINNIPEG GRAIN

(In Canadian Money)

	Wheat—	Open	High	Low	Close
May		78	78½	78	78½
July		78¼	78¾	78¼	78⅝
	Barley—				
May		47¾	48¾	48¾	48¾
July		47¾	48¾	47¾	48¾
	Oats—				
May		48¼	48¼	48¼	48¼
July		48¼	48¼	48¼	48¼
	Flax—				
May		1.13½	1.18	1.13½	1.17
July		1.13½	1.18½	1.13	1.18½
Oct.		1.13½	1.18½	1.13½	1.18½

Cash Grain

Wheat		
No. 1 Northern		78½
No. 2 Northern		77½
No. 3 Northern		76½
No. 4		74½
Feed		70½
Oats		
No. 2 C.W.		48½
No. 3 C.W.		47½
Extra No. 1 Feed		48½
No. 1 C.W.		48½
Barley		
No. 3 C.W.		48
Rejected		45
Feed		45
Flax		
No. 1 C.W.		1.18½
No. 2 C.W.		1.16½
No. 3 C.W.		1.13½
Feed		1.13½

CHICAGO GRAIN

	Wheat—	P.C. Open	High	Low	Close
May		81⅞	82⅜	81⅞	81⅞
July		78⅞	79	78⅞	78⅞
Sept.		77⅞	78⅜	77⅞	78⅜
	Corn—				
May		62⅞	62⅞	61⅞	61⅞
July		62⅞	62⅞	61⅞	61⅞
Sept.		62⅞	63⅜	62	62⅞
	Oats—				
May		38⅞	38⅞	38⅞	38⅞
July		32⅞	32⅞	32⅞	32⅞
Sept.		32⅞	32⅞	32⅞	32⅞
	Rye—				
May		44⅞	44⅞	43⅞	43⅞
July		44⅞	45⅞	43⅞	45⅞
Sept.		44⅞	45⅞	43⅞	45⅞

Stocks and Bonds

(A. R. AMES & CO., VICTORIA)

(At 1 Hundred Lots or 10 Fractions by Exchange)

	Bid	Asked
Acme Filaments	1.75	1.85
Alta. Pacific Grain	1.00	1.05
American Can	49	50
Anglo-Can. L. & A.	5.00	5.50
Anglo-Can. Tel.	100	105
Anglo-Can. P. Ord.	100	105
American Radiator	15	15½
American Smelter	30½	31½
American Tel. & Tel.	155½	156½
Anglo-Nfld. Dev.	5.00	5.25
Arkansas Natural	2.00	2.50
Atlantic Refining	14	15
Aunor Gold	1.00	1.05
B. C. Power "A"	18	19½
B. C. Power "B"	18½	19½
Bank of Montreal	16	17
Bank of Nova Scotia	32	34
Bank of Toronto	30	32
Bank of Commerce	32	34
Bell Telephone	115	118
B.A. Oil	15½	16½
B.C. Packers "A"	15	17
B.C. Packers "B"	15	17
Can. Car & Foundry, Pfd.	26	28
Can. Bread	10	12
Central Gold Mines	1.00	1.05
Chemical Research Mining	1.00	1.05
Consol. Mining & Smelting	84	85
Dominion Bridge	26½	29
Dominion Coal Pfd.	25	26
Dominion Foundries & Steel	26	28
Dominion Stores	1.00	1.05
Dominion Tar & Chem.	2.00	2.05
Dominion Textile	14	15
Dominion Tel. Pfd.	90	95
Dominion Stores	1.00	1.05
Dominion Tar & Chem.	2.00	2.05
Dominion Textile	14	15
Dominion Tel. Pfd.	90	95
Eastern Dairies	1.00	1.05
Electrical Dev. "A"	1.00	1.05
Electrical Dev. "B"	1.00	1.05
Famous Players	10	11
Fraser Cos.	40	41
Gen. Motors	45	46
Gen. Steel Wares	1.00	1.05
Gen. Steel Wares Pfd.	10	12
Gen. Steel Wares Pfd.	10	12
Gen. Steel Wares Pfd.	10	12

Fugitive on a Dude Ranch

By STEPHEN PAYNE

(Copyright, 1941, by Stephen Payne)

CHAPTER IV

"Marcia," repeated the crook. "Odd name. Among the aerie I know of only one Marcia, Marcia Louise Farnsworth. Real high-up, the Farnworths. Place on the Riviera before the war."

Still unobtrusively, Smoothie devoted himself to shadowing a dame without the dames realizing it. At remain outside while Nancy entered the safety deposit vault. His wait finally brought reward.

Nancy, hurrying out, met another girl, both young ladies manifesting much pleasure and great excitement. Arm in arm they made their way through the milling pedestrians, oblivious to being buffeted, unaware of the underworld gentleman directly behind them.

"Uncle was an old brick." Nancy was saying exultantly. "He agreed to help me. And I'm to leave tonight."

"Secretly? Mysteriously?" Marcia Louise Farnsworth said, gripping Nancy's arm, her eyes wide and round.

"Secretly, of course. But I'll leave a note to throw Pauline off the trail."

"Oh, Nancy! How thrilling! Will she be furious or will she be furious?"

"Let her rave. She's brought it all on herself . . . Marcia, what in the world did you wire that T Slash Ranch?"

"What's wrong? I wired, Reserve accommodation for one guest beginning Wednesday. Telegraph reply immediately to Wm. F. Waller." Wasn't that the name we picked for your uncle to use in this —this escapade?"

"But their answer was funny. Read it."

Nancy opened her handbag and took from it a telegram. She did not notice a small, tightly folded newspaper which fell from the bag.

"Do you see what's wrong, Marcia?"

"The reservations for you, Marcia Louise Farnsworth."

Marcia stopped so suddenly that Smoothie almost bumped into her. She meditated for a moment before she broke out, "Oh, I get it, Nan. Dumb of me! I was so excited I did forget to write the name you told me and I signed my name."

"Then you'd better send another wire and correct the mistake."

"Why bother, Nan? Nobody out there in the sagebrush ever heard of any Farnsworths. I'll get a great thrill, thinking of you in Wyoming posing as Marcia Louise Farnsworth."

"But some trouble might——"

"Nonsense! No trouble can come from using my name. Have you any regrets about going away Nancy, you adventurer?"

"Only one."

"Is it a new beau?"

"Not exactly a beau. But he is a man."

"You must tell me all about him, Nancy Eleanor."

Nancy's laugh rippled gaily. "You wouldn't be interested in a garage mechanic, Marcia. I'll probably forget him. Or will I?"

Marcia, I've another secret. I'm bursting to tell you. I don't dare tell Uncle Bill for fear he'd step lake with me what rightfully belongs to us three girls."

Smoothie Dick turned aside and stopped. He stood quite still, although his nerves were all single, his active mind racing. Presently his draw from his coat pocket the tightly folded newspaper which Nancy had dropped, a copy of The Dagger Wah County, published at Dagger Wash, Wyoming. Its small item said country ranch had an interest for a big city crook, but the advertisement of the T Slash Dude Ranch caught Smoothie's roving eye and his attention focused on the very latest paragraph of that advertisement.

This entire ranch for sale, including horses, cattle and equipment. For particulars address David Thomas Perriwell (Old Sol), Jimtown, Wyoming.

(To Be Continued)

According to Culbertson

To put all your eggs in one basket is just as short-sighted in bridge as it is in other activities. The essence of good play is to preserve alternative chances. The hand shown below is a type that occurs again and again. The correct play is not at all difficult, but, I regret to report, is all too rarely seen.

South, dealer
Both sides vulnerable

NORTH
♠ 8 5 2
♥ A 4 3
♦ 10 8 6 4
♣ A J 2

WEST
♠ 7 6 4
♥ Q 10 6
♦ Q 7 3
♣ J 10 8

EAST
♠ 10 8
♥ J 9
♦ K J 8 5 3
♣ K Q 9 3

SOUTH
♠ A K Q J 3
♥ K 7 5 2
♦ A
♣ 7 6 4

The bidding

South	West	North	East
1 ♠	Pass	2 ♠	Pass
3 ♠	Pass	4 ♠	Pass
Pass	Pass		

North was somewhat up against it for a good response to the opening bid. He was decidedly too weak for two no trumps and apparently thought that he was too strong for one no trump, hence compromised on a single raise. As a matter of fact, one no trump would have been a better response. South, it should be noted, allowed leeway for a doubled raise on North's part; instead of making an abrupt jump he inquired into the exact nature of North's raise by a game suggestion. North, with two aces and three trumps, cautiously went on to game.

West opened the club jack, which was allowed to hold. East signalling with the nine spot. The club continuation was taken with dummy's ace. The outstanding trumps were drawn and declarer then tried to break the heart suit 3-3. This fortunate break was not present, however, and declarer had to lose two heart tricks and two clubs. He muttered something about his bad luck, obviously referring to the heart break. But in reality he had no grounds for complaint. He had made the usual error.

On hands of this type, if the side suit breaks 3-3 there is no problem, but it is possible to play for a 2-3 break, and, at the same time, to provide against the more likely uneven breaks. The correct technique is to lay down only one trump, and then to duck a heart. The opponents can cash another club, but declarer controls the next return, and, after drawing exactly one more trump, should test the heart suit by leading low to the ace and back to the king. If the hoped-for 3-3 break exists, both opponents will have to follow. If it does not, there is still a chance that the defender who is out of hearts will also be out of trumps. In that case it is a simple matter for declarer to ruff his fourth heart in dummy and then to pick up the one outstanding trump.

The play may not win. The hearts may break 4-2, and the defender who is short of hearts may have the third spade. But it cannot lose, and that, after all, is the supreme test of every play.

TOMORROW'S HAND

North, dealer
North-South vulnerable

NORTH
♠ A 10
♥ 8 7
♦ A K 8 5 3 2
♣ J 10 8

WEST
♠ K Q J 6 2
♥ K 6 5 4
♦ 10
♣ A 3

EAST
♠ 8 5 4 3
♥ Q 6 3 2
♦ Q 7 6
♣ 7

SOUTH
♠ —
♥ A J 10
♦ J 9 4
♣ K Q 6 5 4 2

Mr Culbertson will discuss this hand in tomorrow's column.

FLYIN' JENNY — *No Love Lost* — By Russell Keaton

MUTT AND JEFF — *It Was Only a Nickel Phone* — By Bud Fisher

MARY WORTH'S FAMILY — By Dale Allen

SUPERMAN — *Free as a Breeze!* — By Jerry Siegel and Joe Shuster

POPEYE — *Pop Hasn't Missed Yet* — By J. Millar Watt

LIFE'S LIKE THAT — By Fred Neher

"When's the next bus to the south side?"

BLONDIE — *The Privacy of Goldfish* — By Chic Young

Business and Professional Directory, Want Ads

The Daily Colonist

RATES FOR CLASSIFIED OR WANT ADVERTISEMENTS

Two cents a word each insertion, twelve cents a word a week, with a minimum of ten words, cash with order. No advertisements accepted for less than twenty-five cents.

Death and Funeral Notices, $1.50 first insertion; $1.00 for each additional insertion. Marriages, Cards of Thanks and In Memoriam Notices, $1.00 per insertion.

Birth Notices, $1.00 per insertion.

Advertisers who desire that their replies [illegible] forwarded to their private address a charge of ten cents is made for mailing replies. In this case add three words (Box .. Colonist) to the count for the number of words.

Out-of-town readers of our advertisements ask advertisers to give address as well as phone numbers, as it is not always possible to communicate through the phone.

Any claim for rebate on account of error or omission must be made within thirty days from the date of the same, otherwise claim will not be allowed.

The Colonist will not be responsible for more than one incorrect insertion of any advertisement ordered for more than one issue.

The Colonist service is available every day from 8 a.m. to 9 p.m., excepting Sunday. Just call Empire 4114.

To insure insertion, Classified Ads should reach The Colonist before 6 p.m. on the day previous to publication.

Classified Ads for The Sunday Colonist will be accepted up to 9 p.m. on Saturdays.

CLASSIFICATIONS

Acreage for Rent 67
Acreage for Sale 63
Acreage Wanted 61
Agents Wanted 19
Autos for Hire 66
Automobiles 65
Births 1
Bicycles and Motorcycles 40K
Boats and Launches 67
Building Materials 40A
Business Directory 33
Business Opportunities 75
Cards of Thanks 4
Church Notices 8
Clothing, Furs, Shoes, Etc. 40B
Coming Events 10
Dancing 25
Deaths 3
Dressmaking 33
Educational 23
Farms for Rent 68
Farms for Sale 65
Farms Wanted 67
Flats and Apartments to Rent 53
Flats and Apartments Wanted 54
Flowers 7
For Sale—Miscellaneous 40
Furniture 40D
Fuel 40C
Funeral Directors 6
Furnished Houses to Rent 55F
Furnished Rooms to Rent 49A
Furnished Rooms Wanted 50A
Hairdressers and Beauty Specialists 21A
Hotels 46
Housekeeping Rooms to Rent 51
Housekeeping Rooms Wanted 52
Houses for Sale 70
In Memoriam 5
Listings Cancelled 77
Lost and Found 29
Machinery 40
Market Specials 25
Marriages 2
Miscellaneous 37
Money to Loan 31
Monumental Works 9
Music 24
Musical Instruments 40E
Nursery Stock, Plants, Etc. 40R
Nursing and Convalescent Homes 30
Offices, Stores, Halls to Rent 36
Personal 21
Professional Directory 34
Property for Sale 66
Property Wanted 69
Poultry and Livestock 42
Radio 40F
Room and Board 47
Room and Board Wanted 48
Situations Wanted—Female 18
Situations Wanted—Male 17
Stoves, Ranges, Furnaces 40L
Summer Resorts 58
Swaps 81A
Teachers Wanted 15
Timber 74
To Exchange, Real Estate 76
To Rent—Miscellaneous 39
Unfurnished Houses to Rent 55B
Unfurnished Houses Wanted 56B
Wanted—Female Help 14
Wanted—Male Help 13
Wanted—Miscellaneous 41
Wanted to Borrow 32
Wanted to Buy—Houses 70
Wanted to Rent—Houses, Unfurnished 57R
Wanted to Rent—Miscellaneous 39
Wood 33

1 BIRTHS

HEAVENER—At the Royal Jubilee Hospital on January 28, to Sergeant and Mrs. J. Heavener, 1140 Balmoral Road, twin sons (Joseph Raemond and Roland John).

DIRK—To Mr. and Mrs. John Dirk, 1310 Oranj Street, at the Royal Jubilee Hospital, on January 28, 1941, a daughter.

3 DEATHS

WILCOX—At St. Joseph's Hospital on Monday, January 27, 1941, there passed away Mrs. Rose Beatrice Wilcox, beloved wife of Mr. Edward William Wilcox, of 140 St. Lawrence Street. Born in Manchester, England, Mrs. Wilcox had been a resident of Victoria for the past thirty years. There remain to survive her passing, besides her husband, two daughters, Mrs. W. Wilson, of Chemainus, and Miss Irene Wilcox, of Victoria; also one grandchild.

The remains are resting at the chapel of the Sands Mortuary, Ltd., from where the funeral services will be conducted on Thursday, January 30, 1941, at 3:30 o'clock. Rev. O. Riddle will officiate, following which cremation will take place at Royal Oak Crematorium.

(Kindly omit flowers.)

HUNT—At his residence, 1777 Rockland Avenue, on January 27, 1941, Edward Edmund Hunt, aged eighty-five years, born in Southampton, England, and a resident of Victoria for fifty-seven years. His wife predeceased him two months ago.

Funeral from Hayward's B.C. Funeral Chapel on Thursday at 3 p.m. Rev. N. J. Crees officiating. Interment in Royal Oak Burial Park.

MacWHINNIE—There passed away at Victoria, B.C., William Neil Black MacWhinnie, of 330-A Nelvia Street, in his fifty-second year. Born in Crieff, Scotland, and a resident of Victoria for four and one-half months. He leaves his wife and one son, William Neil Jr., at home; four brothers, John and Archibald in Edmonton, Hugh in Scotland, and James in Australia.

Funeral from Hayward's B.C. Funeral Chapel on Thursday at 1:30 p.m. Interment in Royal Oak Burial Park.

GLOVER—On January 29, 1941, John Glover, of Colwood, B.C., born in Willingham, England, and a resident of Victoria and district for [illegible] years.

Funeral from Hayward's B.C. Funeral Chapel on Friday at 11 a.m. Interment in Royal Oak Burial Park.

FELL—At St. Joseph's Hospital on January 29, 1941, N. Eric Fell, aged thirty-six years, born in Leeds, Yorkshire, England, and a resident of Victoria for twenty-two years. He is survived by his brother, Stanley Fell, and his sister, Mrs. T. Panthorp, both in Victoria.

Funeral from Hayward's B.C. Funeral Chapel on Friday at 3:30 p.m. Ven. Archdeacon A. E. de L. Nunns officiating. Interment in Royal Oak Burial Park.

HALSTEAD—On Tuesday, January 28, 1941, there passed away at the Royal Jubilee Hospital Jesse Halstead, of 2043 Meadow Place, aged seventy-four years. Born in Yorkshire, England, Mr. Halstead came to Canada thirty-six years ago, residing at Red Deer, Alta., where for a time he was chief of police. For the past twenty-one years he had been a resident of Victoria. He was a member of the Pride of the Island Lodge No. 131, S.O.E., and was a verger in St. Mary's Anglican Church at Oak Bay. He is survived by his wife, at the residence, and one brother, Ezra, in England.

The remains are resting at the chapel of the Sands Mortuary, Ltd., from where the cortege will leave on Friday at 1:45 o'clock, proceeding to St. Mary's Church, Oak Bay, where Rev. Archdeacon A. E. de L. Nunns will conduct funeral services at 2 o'clock. Cremation will follow at the Royal Oak Crematorium.

PATRICK—There passed away at the home of his son, Mr. Stanley Patrick, 3118 West 41st, Edward Vancouver, on Tuesday, January 28, 1941, Joseph Patrick, aged eighty-three years. Born in Quebec, Mr. Patrick resided for many years at Nelson, B.C., before coming to Victoria in 1911, where he resided until going to Vancouver two years ago. There remain to survive his passing, four sons, Lester of New York, Frank, of Montreal, W. Stanley and Guy Patrick of Vancouver; three daughters, Mrs. J. W. Miller, of Keremeos, B.C., Mrs. G. A. Strickland, of Vancouver, and Mrs. W. M. Scott, of Victoria; also several grandchildren.

The remains will be brought to Victoria for funeral services, which will be conducted on Thursday, January 30, 1941, at 2 o'clock in the chapel of the Sands Mortuary, Ltd. Rev. F. R. G. Dredge will officiate and interment will be in the family plot in the Royal Oak Burial Park.

3 DEATHS (Continued)

SCHAUB—On January 28, 1941, at St. Joseph's Hospital, Charles Schaub, of Milne's Landing, aged seventy-three years, born in Grafenhausen, Germany, and a resident of this district for many years.

Funeral on Thursday, leaving Hayward's B.C. Funeral Chapel at 1 p.m. and proceeding to Sassenos Cemetery, where service will be held and interment made.

MAYNARD—There passed away at the Aged Women's Home on Monday morning, Mrs. Sarah Maynard, widow of the late Charles W. Maynard. The late Mrs. [illegible] for the past twenty-four years. She is mourned by three daughters, Mrs. C. Russell, of Alta. Alta., Mrs. C. Culhem, of Chilliwack, B.C., and Mrs. W. J. Carry, of Duncan, B.C.

The funeral will take place on Thursday afternoon [illegible] McCall Bros.' Funeral Chapel at 2 o'clock. Rev. Hugh Wallace, pastor of Belmont United Church, will conduct the service, after which interment will be in Royal Oak Burial Park.

SMITH—On Wednesday, January 29, at the family residence, 1441 Mitchell Street, Ann Rosamond Smith, aged sixty-six years, wife of Percy W. Smith. The late Mrs. Smith was born in Scotland and had been a resident of Victoria for the past twenty-one years. She is survived by her husband, two daughters, Miss Jean R. and Mrs. J. A. White, at home, and relatives in Scotland and England.

Funeral services will be held on Friday afternoon in McCall Bros. Funeral Chapel, Rev. W. G. Wilson, D.D., will conduct the service at 2 o'clock, and interment will be made in Colwood Burial Park.

6 FUNERAL DIRECTORS

McCALL BROS.
"The Floral Funeral Home"
Office and Chapel Corner Johnson and Vancouver Streets
Phone G arden 2012

S. J. CURRY & SON
Funeral Directors
Corner Quadra and Broughton Streets
Phone G 5512

Distinctive Funeral Service in Our New Mortuary at Moderate Cost
Experienced Lady Attendant
SANDS MORTUARY LTD.
Phones E 7511, G 3530 1600 Quadra Street

THOMSON FUNERAL HOME
1625 Quadra Street
Complete Service at Reasonable Cost
Lady Attendant
Phone G 2612

HAYWARD'S B.C. FUNERAL CO., LTD.
Established 1867
734 Broughton Street, Victoria, B.C.
Empire 3614 Empire 4065 Garden 7679
Lady Assistant

7 FLOWERS

ANT FLORAL DESIGNS at lowest prices. Pollock Bros., 1315 Douglas St. D 5315

BROWN'S VICTORIA NURSERIES, 618 View. Design work executed. Lowest prices. We grow our flowers. D 6618, G 4521

10 COMING EVENTS

A.O.F. HALL—TWO DANCES FOR THE price of one this Saturday. Music by the Haymakers' Old-Timers and the Bell Boys from Penticton. Prizes, supper, 35 cents.

A REAL OLD-TIME DANCE, ROYAL Oak Hall, January 31, 9-1 o'clock. Beale's orchestra. 35 cents.

A Y.P.A. DANCE, ST. JOHN'S, CRYSTAL Garden, January 31, 9 o'clock. Bert Zala's Orchestra. 50c each.

A CLEAN DANCE — MEET YOUR friends at the Trianon Wednesdays and Saturdays. Charlie Hunt's Band.

CAMERON SOCIAL CLUB—DANCE, Friday, January 31, A.O.F. Hall. Stan Cross' orchestra. 35c. Refreshments. Dancing 9-1.

C.P. HALL, MOUNT TOLMIE, MILITARY 500 every Thursday night, 8:30. Good prizes and refreshments, 25c.

DANCE—Oak Bay Theatre Hall, Fri., Feb. 7, second of series with Jimmy Miller's new 7-piece band. $1 per couple. 9 p.m.

WHIST every night, 8:30 sharp; prizes $7, $2, $3, $1, at the Northolme, 1317 Gov't St. Attendance games, 6:30. Good prizes.

YE OLDE FOUR-MILE HOUSE—DINNERS 75c evenings, cover charge 50c; Sunday teas 35c, dinners $1.

13 WANTED—MALE HELP

EXPERIENCED DALESMAN REQUIRED for new special feature. Better than average earnings assured. Apply 310 Scollard Building.

REPRESENTATIVE FOR CITY SALES required at once. Apply 315 Scollard Building.

WANTED — SERVICE STATION ATTENDANT. Experience not essential. One not likely to be called for military service preferred. Box 4408, Colonist.

14 WANTED—FEMALE HELP

EXPERIENCED CHOCOLATE DIPPER wanted. Phone E 0823.

GOOD CAPABLE WOMAN TO WORK IN candle kitchen. Must be clean and energetic. Box 1411, Colonist.

WANTED—CAPABLE LADY OR COUPLE to manage lunch counter. Salary and commission on profits. Apply Box 4263, Colonist.

WANTED—GIRL, ABOUT 17, FOR LIGHT housework after school hours and on Saturday; near Lampson. Box 4418, Colonist.

WANTED — A WOMAN TO ASSIST IN small country hotel. Must be able to cook. Apply E 0006.

WANTED — COOK-GENERAL. REFERENCES. Phone G 7703.

17 SITUATIONS WANTED—MALE

ACCOUNTANT, 36 Yrs.' Ex. All work. Hour day week. Bookkeeping. Cost income tax a specialty. Moderate. D 0314.

A J. GREGG — HOUSE WINDOWS cleaned outside 6c each. G 6023.

ODD JOBS, GARDENING, ON ANY other work. Phone G 4226.

YOUNG MARRIED MAN (IRISH) wants work, any kind. Discharged C.A.S.F. E 0066.

YOUNG DISCHARGED SOLDIER WANTS work; anything; good driver. Mac. E 3419.

17A PAINTERS AND DECORATORS

ALL Painting, Paperhanging, First-Class. Reasonable. Smythe & Clarke. E 2774.

DECORATING, PAINTING, PAPERHANGING, first-class work. Ireland & Stone. D 4300.

PAPERHANGING 37 UP, 61 PATTERNS. Kalsomining 54 up. Brush and spray painting. We estimate. F Clarkson. G 7836.

PAINTING, PAPERING AND KALSOMINING. Speedy and efficient. Work guaranteed. J. McPherson. Phone E 4030.

17C CARPENTERS AND CONTRACTORS

ALTERATIONS, BUILDING, REPAIRS, roofing a specialty. T. Thirsell. E 0024.

BASEMENT DIGGING, LAND LEVELING and road building with new hydraulic scraper, land leveler and grader. W. J. Houlihan, Gordon Head. Albion 90 M.

17E GARDENERS

PRACTICAL PRUNING ROSES, SHRUBS, hedges, lawn borders. E 6073.

18 SITUATIONS WANTED—FEMALE

A PRACTICAL NURSE WISHES POSITION. G 4794.

DRESSMAKING, ALTERATIONS, SLIP-covers, 25c hour, car fare. E 6738, after 6.

EXPERIENCED LADY COOK, SMALL cafe, hotel, boarding house or private home. Box 4430, Colonist.

EXCELLENT DAY WORKER, CAPABLE, trustworthy, 35c hour and car fare or $1.00 from 9 to 3. Box 3666, Colonist.

GENERAL HELP OR NURSEMAID. Gorge district preferred. E 7379.

HOUSE-PARLORMAID, EXPERIENCED, would like position in the country, all duties. References. Box 4369, Colonist.

NURSE WILL CARE FOR SEMI-INVALID, ground-floor bedroom. G 6733. Box 4073, Colonist.

RELIABLE WOMAN DESIRES POSITION as housekeeper, widower or bachelor; good references. Box 4418, Colonist.

21 PERSONAL

A PERMANENT WAVE INDIVIDUALLY styled. Special prices on shampoo and finger wave. Bert Woude Salon, 318 Yates Street. Telephone E 4623.

21 PERSONAL (Continued)

A CHARMING PROCESS IS "LIFE." IF you don't believe it—try moving a heavy sofa after eleven years' anchorage—with the aid—save that. Keep this. Well, when Ranney Cartage force got under it, things moved. We are now at 730 Fort Street. Golden Loaf Bakery.

A MARSHALL SPECIAL PRICES FURS. remodeled tailoring. 630 Yates.

AFTER FRYING, CLEAN YOUR HOT stove with "Jet." All B.C. stores.

ECZEMA, ITCH, PILES, PIMPLES—NO matter how bad [illegible]

EXPERT TRUSS FITTING COMPLETE stock. Private fitting room. Modern Pharmacy Ltd. Johnson at Douglas St.

ENGLISH HAND LAUNDRY (MILADI) shirts, 15c up. Collars turned. E 6193.

FREE COLONIST COOKBOOK NOW available. Circulation Department.

FREE — COLONIST SONG SHEETS. Colonist Advertising Department.

INDIAN SWEATERS AND SOCKS — INdian Craft Shop, 1028 Broad. E 6423.

MME. LEONA WRIGHT HEALTH TONIC and beverage. 1028 Hillside. Victoria.

MME. St. Quentin—Teacup card reading. Cairo Cafe, opposite Hudson's Bay.

NEW CITY LOT PLOUGHED AND LEVeled with modern equipment. G 2627.

PURE JERSEY MILK, EARLY MORNING delivery and evening. G 4710.

PRINTING and rubber stamps—Sweeney-McConnell, 1012 Langley Street. G 8416.

RELIABLE FLOOR CO. — MODERN dustless sanding machine. E 3762.

SNOTBOLT'S KIDNEY TONIC FOR KIDney and bladder affections. Shotbolt's Drug Store, 588 Johnson Street.

WATCH AND CLOCK REPAIRING guaranteed. Room 31, Arcade Bldg. E 0633.

YOU HAVE HEARD ABOUT MASTERS' Health Bread. Now try a loaf. Rich in quality, but low in price. 1729 Cook St.

25c THE PHOTO MILL 25c
P.O. Box 638, Vancouver
Rolls Developed and Printed, 25c
3 x 5 Enlargement Free
12 Reprints, 5 x 7 Enlargement, 35c

21A HAIRDRESSERS AND BEAUTY SPECIALISTS

BATH SATIN — DELIGHTFULLY REfreshing and so good for your skin. Sussex Beauty Salon, 760 Broughton. E 1116.

ELIZABETH ANN SALON — TWO PERmanents for price of one, special. Phone early for appointments. 1116 Broad Street. G 8213.

HARPER METHOD SCIENTIFIC beauty culture. 1807 Douglas Street. E 4886; 2540 Windsor Road. G 5034.

NEW PERMANENTS. FINE HAIR a specialty. Roberta Beauty Salon, Room A, Campbell Building. G 6863.

OUR PERMANENT WAVING IS EXpertly done and guaranteed. Choice of cream of all methods.

Not a School — Fully Licensed Operators

Phone E 8522 for Appointment
AVALON BEAUTY SHOP
1104 Douglas Street

TYRRELL'S, LTD., HAIR STYLISTS—Croquignole, spiral and machineless permanent wave specialists, at G dancer. Ltd. E 7141.

VICTORIA BEAUTY PARLORS. CALL G 6917 for a good permanent. All experienced operators. 1310 Broad street.

WE DO PERMANENT WAVES, MARCELS. Smart wave hair styles, super curls, manicures, hair dyeing, bleaching, haircutting, scalp treatments, eye lash dyeing. La France Beauty Salon, 727 Yates Street. G 7413.

23 EDUCATIONAL

ROYAL BUSINESS COLLEGE, 1000 GOVernment. G 6010. E. W. Mansell.

SPROTT-SHAW SCHOOL — COURSES: Stenography, secretarial, commercial, radiotelegraphy, Civil Service. Day school, night school. Telephone G 7161.

STANDARD SCHOOL STENOGRAPHY. G 1824, E 0639. Miss G. Dickson, principal.

ST. MARGARET'S BUSINESS SCHOOL—Junior House, St. Margaret's School. Miss W. G. Milligan, principal. E 1834.

24 MUSIC

SPANISH and Hawaiian Guitar and Mandolin taught. Jenkins, 1018 Pandora.

24A PIANO

A CHANCE YOU SHOULDN'T MISS! Play piano in three months. Low terms. Registered teacher. E 0806.

MISS MOORE, L.A.B., PIANO, CLASSIcal, popular. Low fees one year. 1285 Fort. E 1567.

25 DANCING

DOROTHY COX, M.R.A.D., all branches ballroom class Saturdays. E 7438.

MR. and Mrs. Geo. Rosally, Victoria's leading ballroom instructors. E 4654.

29 LOST AND FOUND

LOST ON SATURDAY LAST IN OAK Bay, young Collie dog, black with white front. Answers to 'Lads.' Please phone G 2107.

LOST WHITE PIG, 8 WEEKS OLD, vicinity Mount Douglas. Albion 61 M.

LOST 14-FOOT ROWBOAT, PAINTED grey. Reward. F 3705.

WILL THE PERSON SEEN TAKING black purse from A.O.F. Hall Saturday night, January 25, return same immediately to Box 4129, Colonist.

31 MONEY TO LOAN

A FIRST MORTGAGE Private funds. We have sums from $500 to $7,000 available for good residential properties or builders' loans. Repayment to suit your income.

GILLESPIE, HART & CO., LTD.
Established Over a Quarter of a Century
611 Fort Street Phone G 1161

A MORTGAGE LOAN CAN BE ARranged by us in any amount. Low interest rates, quick decisions, repayment to suit. Large sums available for apartment and downtown business properties. 5 per cent National Housing Act loans. P. R. BROWN & SONS, Ltd., 1112 Broad Street. Phone G 1111.

ANY REQUEST FOR A MORTGAGE appreciated. See R. C. Holmes, Pemberton & Son, Ltd., 625 Fort St. G 8124.

MORTGAGE LOANS at Lowest Rates. Heisterman, Forman & Co., 608 View.

33 BUSINESS DIRECTORY

FLOOR SURFACING

V.I. HARDWOOD FLOOR CO., 707 Johnson. Free estimates. G 7314.

LITHOGRAPHY

LITHOGRAPHY
Commercial Work of All Classes.
Cheques, Bonds, Debentures, etc.
Labels of Every Description
Photo-Litho Map Work

THE COLONIST
Commercial Department
1211 Broad Street

AUTO LOANS

AUTO LOANS—REFINANCING TO MEET your requirements. Liberal loans and easy repayments. Inquiries invited.

J. W. DOBBIE INSURANCE AGENCIES
(Special Representative for Campbell Auto Finance Company)
133 Pemberton Building, Victoria, B.C.
Phone: Office, E 0624 Residence, G 2540

WOOD AND COAL

A SPECIAL—BUY NOW, 300 CDS. DRY inside fir blocks, mixed with heavy bark slabs, 12-inch, all fir, no cedar or hemlock. Best wood in town. For furnace, fireplace, heater or kitchen. From Cameron Bros.' Timber Co., the one and only mill on the Island where wood does not lie in water, 40 miles from Victoria on the C.N.R. Reg. $4.00 cord, now only $3.00 cd., 2 cds. $5.50. Extra special dry kindling, $1 cd. Inside fir, $4 cd. C.O.D. Must be moved in two weeks. Order now and save.

MOORE'S DRY WOOD
430 Burnside Road — E 3925, Night E 4200

DOUBLE SERVICE IN WANT ADS

You can telephone your answers as well as your classified advertisements to The Colonist. Readers are often interested in Want Advertisements that do not carry the names or addresses of advertisers but a Colonist [illegible] of those readers who find it inconvenient to write an answer and to serve the advertiser better.

We Will Take Replies to Box Numbers Over the Telephone

The Colonist service is available from 8 A.M. to 9 P.M., excepting Sundays. Phone Empire 4114

33 BUSINESS DIRECTORY (Continued)

A BIG SALE—16-IN. UP-ISLAND ORY land wood. Surprisingly cheap and still the best. All logs are trucked right to the log deck, so this wood does not at any time touch water. Not only that, but also all the poor wood goes to the burner. All-round wood, easy split, nice and clean. A J. Douglas fir. No cedar, hemlock, spruce or pine. Prompt service. C.O.D. Reg. $3.00 per cd. Now 3 full separate cds. $8.50, 1 cd. $3.00. 12-in. cedar, $1.75 1 cd. DOMINION FUEL CO. E 4733

ALL DRYLAND UP-ISLAND THICK bark slab and inside blocks, 12-in., guar. A 1 cd. $2.75 cd., 2 cds. $5, C.O.D. Block 16, 3 cds. $11.00. First-growth dry cordwood, any length, $5.50. Old John Wood, 2314 Douglas. E 2742.

ALL FIRST-CLASS MILLWOOD, 12-IN., for furnace, fireplace, heater, ready to burn, 1 cd. $1.50, 2 cds. $2.75, 300 units sawdust, bulk $2.25, sacked $2.00 unit. E 5010.

ATTENTION—A NEW TIE MILL HAS opened recently at Mile 44, C.N.R. This is the only mill on the Island where logs never touch water. The wood is all 12 inches long and every stick is Douglas fir. Makes real good wood for kitchen, furnace and fireplace. Most of the time we hardly have enough of this good wood to supply our own customers, but right now we have some to spare. We do not tool—a full cord of wood and good service. Regular price is $3.75, now only $2.00 cd., 2 cds. $5.50. Order now and see.
NATIONAL FUEL COMPANY—G 8213

ALL screened sawdust—Bulk $2.25 each. $3.50, one unit sawdust. New $9.50 and $2.50, 13-in. millwood for furnace and fireplace, $1.40 cd. and 1½ cds. $1.75. E 6351.

A MIXED END-FIR, FURNACE, 12-INCH, $1.90 cd., 1½ cds. $1.75. E 6861.

ALL SCREENED FIR SAWDUST, $4.50 per unit. T. Rillis. E 0817.

ALL FIR FIRST GRADE SCREENED sawdust, 60 sacks, $1.50. E 3410.

BONE-DRY MALAHAT SLABWOOD, mixed, $3.00 cord. All dryland wood. 1 cord, $2.75, 2 cords, $5.00. No. 1 fir millwood, $2.25 cord, 3 cords, $9.50. Inside fir blocks, $4 cord. Showbloom Douglas Fir Wood Co. E 3911.

COOPERAGE STOVEWOOD $5.00 CD., ½ cd. $3.00. Kindling $2.75 cd. E 5023.

DRY FIR, NEVER IN WATER, ½ CD., $2.75. Dry millwood, $3.00. E 6182.

GUARANTEED NO. 1 FIR MILLWOOD, 2 cds. $4.50. Order now at this low price. Geo. Ranier. G 2867.

GOOD COARSE DRYLAND SAWDUST from Rock Bay, 60 sacks, $5. E 2824.

HILLCREST AND MAYO WOOD—ABSOlutely best Up-Island wood in town. Heavy bark slabs mixed with blocks. Guaranteed never in water. All fir wood. Best for furnace, etc. $2.85 cd., 3 cds. $8.25. Also split. Hillcrest Fuel Co. G 3012.

NO. 1 FIR MILLWOOD, $2.50 CD. IN 6-cd. lots. Inside fir $4.00 cd. Screened fir sawdust, $2.50 unit. Manning & Shaw Fuels, 745 Tiea street. E 0524.

NO. 1 UP-ISLAND FIR SLABWOOD—Must be cleared for spring storage. $2.75 cd., 6 cds. $15.00. Evening. E 3343.

ONE WEEK SPECIAL—UP-ISLAND NO. 1 fir slab, mixed inside semi-dry; 3 cds. $8.00; dry millwood, slab 1 cd. $3.50, inside 6ins. 1 cd. $5. Belbirk Wood. G 5774.

STOP, LOOK AND SAVE! SPECIAL sale for five days only. Just received another shipment of 70 cds. of really the best wood in town from our tie mill, 63 miles up the Malahat. Our logs never go in any kind of water, so the wood is just as good as cordwood. All 12-in., lots of bark. But no cedar. No knots, no slick, easy split. Real nice and clean. Gives more heat, lasts longer. Good for furnace, fireplace or kitchen stove. Actually worth $4 cd. but our price is only $3 cd., 2 cds. $5.50. Good measure guaranteed. Try our wood once and you will buy it all the time. O.K. FUEL CO. D 9458

SQUARE BLOCKS AND SLABS, BONE dry, 12-in. Douglas fir, direct from Malahat stock, 1 cd. $3.00, ½ cd. $2.25. F 0786.

SPECIAL SALE, 100 CORDS MILLWOOD, $2.00 cord, 3 cords $5.75. Must be moved. F 1152 evenings.

ALBERTA BOOTLESS COAL

Lump	$13.00 per ton
Egg	$11.50 per ton
Nut	$11.00 per ton

(Delivered)
Order Yours Today—These Prices Cannot Last Long
KIRK COAL CO., LTD.
1238 Broad Street Phone G 1611

34 PROFESSIONAL DIRECTORY

CHIROPRACTORS

JOHN M. STURDY, REGISTERED AND licensed chiropractor, 109 Union Bldg. E 4034.

MASSEUR

O. R. LOWENBORG, REGISTERED Swedish masseur and physiotherapist. Light baths and massage. 801 Jones Building. Telephone E 4623.

MASSAGE

MRS. BANKER, MASSEUSE, VAPOR baths, chiropodist, 225 Nowe. G 1661.

OSTEOPATHIC PHYSICIANS

DR. VERNON S. TAYLOR, REGISTERED and licensed. 405-7-8 Belmont Building. Phone Empire 1833.

PATENT ATTORNEYS

ERNEST E. CARVER, F.P.I.C.
Registered Canada and U.S.
Patents and Trade Marks in All Countries
788 W. Pender, Vancouver. Phone Sey. 1792

FETHERSTONHAUGH & CO.
Patents and Trade Marks
Offices Throughout Canada and U.S.
789 W. Pender, Vancouver. Phone Sey. 3161

MARKS & CLERK, OF LONDON, ENG. Ottawa, Washington, etc. Patents and trade marks in all countries. 901-902 Dome of Toronto Building, Douglas Street, Victoria.

PHYSIOTHERAPY

COLONIC IRRIGATIONS, SHORT-WAVE diathermy, ultraviolet, electrotherapy. Miss Eve Brme, N.N., P.O., associated with E. M. Leonard, post graduate Mayo Bros., 314 Scollard Bldg. Phone E 6311.

H. B. LIVSEY, Registered and Licensed. 313-4 Pemberton Building. G 1663.

WATER DIVINER

WATER DIVINER—JOHN AVERY BELL. [illegible]

36 OFFICES, STORES, HALLS TO RENT

TWO-ROOM OFFICE SUITE ON ground floor Wined Building. Phone G 7144.

37 MISCELLANEOUS

SAWS, ALL KINDS, FILED, SET, gummed, etc. Phone W. Emery, 1867 Gladstone Avenue.

39 WANTED TO RENT—MISCELLANEOUS

USE OF SMALL FURNISHED OFFICE, with telephone; good light essential; must be central. Box 4418, Colonist.

40 FOR SALE—MISCELLANEOUS

40A BUILDING MATERIALS

ANYTHING IN CONCRETE, MIXER for hire. Trucking. W. Trace. G M25.

CLEANING Done on Lots. Trees, stumps removed. E 3634, evenings, G 5643.

40 FOR SALE—MISCELLANEOUS (Continued)

Ping Pong Tables, 3 ft. x 8 ft. ... $3.90
3-Ply Wallboard, large sheets, sq. ft. ... 4c
1 x 3 Cedar V-Joint, long lengths ... $23 M
STEWART & HUDSON RETAIL LUMBER
E 6373 605 Gorge Road E 0348

CANADIAN WESTERN WOODWORKERS—Sashes, doors, general millwork. G 7013.

ISLAND BUILDING SUPPLY COMPANY—Everything in builders' supplies. E 4213. 810 Fort, corner Langley.

LARGE CONCRETE MIXER FOR RENT. [illegible]

QUALITY SHINGLES, LOW PRICES. Dalziel Box Co. G 1633.

THE MOORE-WHITTINGTON LUMBER COMPANY LIMITED
Established 1893
LARGE STOCK — RIGHT PRICES
Lumber, Millwork, Georoc, Masonite, Insulex, Gypsum Wool, Shingles, Etc.

SIDNEY SPEEDY SERVICE

WHEN DOING ANY BUILDING see us. We carry a complete stock of building materials, time-tested paints and builders' hardware.

SIDNEY LUMBER
Phone G 6513 2119 Government St.

40B CLOTHING, FURS, SHOES, ETC.

BRIEF CASE, SOFT ENGLISH LEATHER, with lock and key, excellent condition, cheap for cash. G 4763.

40D FURNITURE

A DOUBLE FEATURE—SMART MODern rust tapestry Chesterfield set with velour seat cushions, and a pretty four-piece bedroom set in walnut, all brand new! The seven pieces for $129.00 and of course it's cheaper "FROM OUR WAREHOUSE TO YOUR HOUSE" always. The Heaney Cartage Co., opposite Courthouse.

A 6-PIECE WALNUT BEDROOM SUITE, $89, 7-Piece ivory bedroom suite, $67.50.

J. M. WILLOWS
"Better Class Used Furniture"
700 Johnson Street Phone G 4424

A FOLDING BABY BUGGY FOR ONLY $1.00 PER WEEK
See Them in Our Furniture Department
MACDONALD ELECTRIC
Douglas at View

CARPETORIUM — CLEAN, SELL, EXchange, repair and alter carpets. 1028 Cook. E 2461.

HANDSOME FUMED OAK BUFFET, $20. Phone E 6752.

NOW WE HAVE RUGS, BEDROOM sets, bedding, etc., still mainly Chesterfield sets. Two lovely sets for $78.00. Everything new and cheaper than "The Heaney Warehouse to Your House." Terms. Opposite Courthouse.

WANTED — USED FURNITURE AND household effects. Will pay highest cash prices. Holland Bros., E 0313, 751 Fort Street.

WILSON'S ECONOMY FURNITURE Store. Good used ranges, $18.50 to $25. Easy terms. 856 Cormorant. G 3915.

2 ENGLISH OAK DINING-ROOM suites, 3 walnut bedroom suites, odd desks, chesterfields, bureaus.
REIDD FURNITURE
1317 Broad Street E 6050 Res. G 2477

WANTED — USED FURNITURE AND RANGES — WE PAY BETTER PRICES
RUB FURNITURE COMPANY
712 Johnson Street Phone G 6623

PLOWMAN'S
QUALITY USED FURNITURE
624 FORT STREET

40E MUSICAL INSTRUMENTS

DRUMS AND TRAPS, $53. HICKLING'S Music Store, 708 Johnson Street.

WE HAVE JUST RECEIVED A NEW shipment of Amati piano accordions, 24, 48 and 120-bass models — See these beautiful instruments today. Fletcher Bros. (Victoria), Ltd., 1130 Douglas street. Garden 7146.

40F RADIO

COMBINATION RADIO, PORTABLE AND battery, 110 volts, $60. G 8601, between 1 and 8 p.m.

COMPLETE HIGH-GAIN 8-WATT P.A. system. Cash $45. 11 Dec. G 1015.

ELECTRICAL REPAIRS, WIRING. Plugs, switches installed, $2.50 each. G 5466.

RADIOS FOR HIRE, WEEK OR MONTH. Radios repaired; tubes tested free. Trading of give-away prices. Aaronson's, 1328 Government. G 6722.

RADIO REPAIRS. All makes. Guaranteed service. Call and delivered. G 2113.

40R NURSERY STOCK, PLANTS, ETC.

AGRICULTURAL LIME, GARDEN ROCK. Victoria Lime Co. Phone Belmont 88K.

40K BICYCLES AND MOTORCYCLES

EVERYTHING IN BICYCLES AND REpairs. B. B. Norris & Co. Ltd. [illegible]

BICYCLES OVERHAULED, $2.50. IT pays to have your machine in good order. Phone E 6213. We now close at 3:30 p.m. daily and 9 p.m. on Saturday. Robinson's, 1290 Broad Street, opposite Colonist.

BICYCLE SALE — 27 BICYCLES, $14.50 to $18.75, balloon-tire bicycles with aides, $18.75. High-grade new English ladies' bicycles, $30.50. We repair bicycles, all work guaranteed. Aaronson's, 1328 Government Street.

BICYCLES, NEW AND RECONDITIONED. Terms arranged. Expert repairs by competent mechanics. Peden Bros., Ltd., 1310 Douglas. Garden 8611.

SEE OUR REBUILT BICYCLES—LOOK like new and guaranteed like new. Peden Ltd., 844 Johnson street, next door to St. James Hotel. Telephone E 2818.

40L STOVES AND RANGES

GAS STOVE, GOOD OVEN, PIPES, $12.50. Phone E 3758.

HEATER IN GOOD CONDITION, SUITable for large hall or store. On display at 900 Fort Street.

LIKE NEW: FULL ENAMEL BEACH range with sawdust burner, special $95. Easy terms.
C. J. McDOWELL
1006 Douglas Street Phone E 8138

MIRACLE SAWDUST BURNER—MORE heat, less fuel. Peden's, direct from Peden Bros. E 1181, 723 Johnson street.

NEW McCLARY ALL-CAST "WELCOME" furnace. Capacity 12,000 cu. ft., $97.10. Easy terms. Thacker & Sons, Ltd., 733 Broughton Street, Victoria, B.C. G 6211.

NEW AND USED RANGES, OIL burners. Mann's, 740 Fort. E 8182.

RANGE CASTINGS STOCKED FOR most makes. B.C. Hardware, 716 Fort.

SMALL THREE-BURNER CREAM ENAmel gas range, $18.50. Carter's Stove Store, 827 Fort Street. E 7811.

WHITE ENAMELED 6-HOLE McCLARY range, splendid condition. $45. 1717 Blanshard Street.

40R MISCELLANEOUS

ADDISON WASHERS WITH NEW beauty, efficient performance and years of low cost service. A real buy when with each washer, $79.50. Coast Hardware, 1418 Douglas Street.

A BARGAIN, DOUBLE LOAD CINDERS, $3 soil, cork, manure. D 5504.

BARGAIN—PORTABLE ELECTRIC SEWing machine, demonstrator, only $59.50. 820 Fort.

CASH $3.00, $1.00 WEEKLY, SPECIALS—One Maytag, one Easy, one A.B.C. electric washers. Taylor & Co., 820 Fort.

KAPOK FOR CUSHIONS FOR HOUSE or boat, at 35c lb. P. Jeune & Bro. Ltd., 570 Johnson Street. Garden 4612.

KAPOK MAKES IDEAL FILLING FOR cushions, 35c lb. P. Jeune & Bro. Ltd., 570 Johnson Street. Garden 4632.

ONE ONLY — DEMONSTRATOR
MODEL 600-8 DUO-THERM CIRCULAtor oil heater. Regular $83.50, for
$59.50
McLENNAN, McFEELY & PRIOR LTD.
1400 Government St. Phone G 1111

MACHINERY—MILL, MINE AND LOGging equipment, pulleys, bearings, shafting, belts, pumps, boilers, tools, etc., bought and sold. Capital Iron & Metals Limited, 1824-30 Store Street, Victoria, B.C. Phone Garden 2474.

MUST SACRIFICE LADY'S REAL PEARL ring. E 7665.

MANURE, BLACK SOIL, ANY quantity. Stan Frensler. Lee. G 7822.

PEN AND PENCIL SETS PRICED FROM $2.50. Rose's Ltd., Jewelers, 1317 Douglas Street. E 6015.

ROLLS RAZORS, $2.75. CRUISER'S compass, $4.75. Banjo, $6.75. Surveyor's compass, $12.00. Telescopes, $9.75. Field glasses, $6.75. Eight-power prismatic glasses, $27.50. Powerful microscope, $25. Diving tires, $1.10. Inner tubes, 60c. Wide landlebars, $3.75. Child's Tricycle, $19.50. Spectacles to suit any sight, $2.75. Aaronson's Cut-Rate Store, 1328 Government St.

40 FOR SALE—MISCELLANEOUS (Continued)

ROTTED WEEDLESS ODORLESS MAnure, 25c box. G 2788.

SINGER CONSOLE ELECTRIC SEWING machine, half price. 838 Fort.

WATERPROOF YOUR BASEMENT WITH Armour Coat, economical, sure. Nerte-Andrews Paints, Ltd., 711 View Street.

50c Room Up. Floors waxed, polished. Elec. ma. Best materials. Green. G 5023.

41 WANTED—MISCELLANEOUS

A REPUTATION FOR PAYING HIGHEST prices for rags, bottles, tools, stoves, furniture, or anything you wish to dispose of. We call anywhere any time. G 1752.

BEST PRICES PAID FOR USED WASHers, refrigerators, vacuum cleaners, radios. G 3113.

BOOKS BOUGHT FOR CASH AT Hunter's, 1118 Government. E 2011.

BOOKS BOUGHT FOR CASH AT Hunter's, 1118 Government Street.

CASH FOR TABLE MODEL RADIOS. Call anywhere. G 7722.

CASH FOR OLD BICYCLES OR PARTS. Call anywhere. G 4722.

IF YOU WISH TO DISPOSE OF YOUR furniture, etc., antique or modern, consult us. We either buy outright or sell for you. Fred Smith & Co., Auctioneers. E 4913.

JUNK WANTED, GOOD PRICES FOR rags, bottles, tools, furniture. All useful things. Phone E 6246, E 0348. Call.

WANTED — "E" FLAT ALTO SAXOPHONE, cheap for cash. Box 3356, Colonist.

WANTED—BOY'S BICYCLE, IN GOOD condition. Phone G 3418.

WANTED — SAXOPHONE, PIANO ACcordion and drums. Phone E 3328.

WANTED — MEN'S USED CLOTHING. Best price paid for men's suits. E 3608.

42 POULTRY AND LIVESTOCK

42A POULTRY AND SUPPLIES

CUSTOM HATCHING, 3c PER EGG, tray lots 180 eggs. Palmer. G 1726.

CATALOGUE AND PRICE LIST—WRITE for a copy now, which gives information on breeding poultry. L. F. Solly, Lakeview Poultry Farm, Westholme, B.C. Breeder of vigorous productive strains of White Leghorns, Rhode Island Reds, New Hampshires, Barred Rocks, First Crosses. For best results get your chicks direct from this poultry-breeding farm.

DOUGAN'S SUPER-QUALITY LEGHORN chicks, forty years' breeding for stamina and heavy production, large egg. Hampshires and Light Sussex. Catalogue. Dougan's Pioneer Poultry Farm, Cobble Hill.

INCUBATOR FOR 150 CHICKS, BROODer for 300 chicks, nearly new. Phone E 8350.

42C CATTLE

FOR SALE OR TRADE — REGISTERED Ayrshire and Shorthorn Bull. Phone Belmont 28 W.

SOME GOOD GRADE COWS FOR SALE, two due now, others fresh. A. Dawry, Mount Newton Crossroad, or phone G 5074.

42F DOGS

HEATHERBELLE SCOTTIES FOR SALE. Stripping, trimming, bathing. G 6300.

REGISTERED RED SETTER, TOY TERriers, Dachshunds, Wires. Also cheaper pet puppies. Pet Shop, 1413 Douglas. E 5721.

42R MISCELLANEOUS

HAY $14 PER TON, NO. 1 CLOVER OR Timothy $16 per ton delivered. Straw $12 per ton. 71X Keating. W. O. Mitchell.

47 ROOM AND BOARD

ABERDEEN, 941 McCLURE—H. C. Water in rooms. Excellent board. G 0111.

ACCOMMODATION in good home, near, central, 2 baths, good meals. E 2162.

BEDROOM AND SITTING-ROOM WITH board. 1083 Belmont. E 0874.

FEW MORE BOARDERS WOULD BE welcome. 916 Cook. Excellent cuisine.

GOOD HOME, WALKING DISTANCE, for young business person. Also connecting rooms, with fireplace, suitable for two friends. 1118 Pandora.

GOOD HOME, GOOD TABLE, CLOSE in; industries. 860 Hillside. G 4451.

PRIVATE HOME, COMFORTABLE ROOM and board, reasonable, close in. F 3180.

ROOMS TO RENT, WITH OR WITHOUT board. G 7018.

1152 BURDETT—FOR BUSINESSMEN, good table, reasonable. E 9439.

48 ROOM AND BOARD WANTED

TWO REFINED BUSINESS GIRLS WANT room and board in private home. E 1849.

49 ROOMS TO RENT

49A FURNISHED

COMFORTABLE WARM SLEEPING-room, close in. Suit businessman. Private home. Breakfast optional. G 2907.

TWO YOUNG MEN TO SHARE COMfortable room, private home. 1113 Chapman street.

41 ROOMS AND MEALS IF DESIRED, comfortable quiet home. E 9955.

49B UNFURNISHED

UNFURNISHED ROOMS, MILITARY OR naval couple preferred. No children. E 6856.

50 ROOMS WANTED

50A FURNISHED

LARGE BED-SITTING-ROOM, WELL furnished, close in. Box 4398, Colonist.

50B UNFURNISHED

WANTED 2-ROOM SUITE, NOT OVER $18. Victoria West district preferred. Box 4488, Colonist.

51 HOUSEKEEPING ROOMS TO RENT

51A FURNISHED

JAMES BAY, WARM WELL-FURNISHED room, kitchenette, one adult. E 1886.

LARGE FURNISHED ROOM WITH kitchen privileges. G 8109.

1219 PANDORA, LARGE SUNNY furnished housekeeping room, adults.

51B UNFURNISHED

A [illegible] BAY STREET — TWO UNFURnished rooms, ground floor. No children.

TWO UNFURNISHED HOUSEKEEPING rooms, leased one block, $16 monthly, including phone, light, gas. Suitable for two [illegible]. 1130-32 Government St.

TWO UNFURNISHED HOUSEKEEPING rooms. E 5185.

3 UNFURNISHED ROOMS, PLACE FOR range, clean and bright. E 3709.

3 ROOMS AND BATHROOM, RE-KITCHen range and linoleum for sale. E 4591.

53 FLATS AND APARTMENTS TO RENT

ASCOT, NEW APARTMENTS — VERY modern, reasonable rents. Apply B. Illeoth, 625 Yates Street.

ALMA MANSIONS — UNFURNISHED. Excellent service. E 0961.

CRAIGFLOWER COURT, 3 MILES from Victoria city centre on Island Highway. Gorge bus terminal. Fully furnished de luxe bungalows. G 6320.

GROUND FLOOR, PRIVATE ENTRANCE, [illegible] two to four persons, near park, sea, car, school. $20. 135. Box 4390, Colonist.

MODERN HOUSEKEEPING APARTment, vacant today. 1720 Oak Bay Avenue.

NICE MODERN APARTMENTS FOR rent by day, week or month. On sea-front, beautiful surroundings. Apply to Mrs. Berts in person, 1784 Ross St. E 7009.

54 FLATS AND APARTMENTS WANTED

WANTED — THREE-ROOM FURNISHED flat, young couple, with one child, for one week in February. G 1946, between 1 and 9 p.m.

55 HOUSES TO RENT

55A FURNISHED

4 ROOMS, CLOSE IN, NICELY FURnished, $45. Oscar Bendall, 1301 Douglas Street. E 8014.

55 HOUSES TO RENT (Continued)

55B UNFURNISHED

BRAND NEW 5-ROOM STUCCO BUNgalow, $30. Tiquall to lease. 543. Heisterman, Forman & Co. E 4101.

HEANEY'S MOVING, PACKING, STORage. Phone G 1186. A representative will call and explain our service.

UNFURNISHED—8 ROOMS, ROCKLAND Avenue, $40. 6 rooms, Government St. $30. Furnished—Lovely seafront home of 7 rooms with [illegible] acres waterfront [illegible] furnished house, $65 per month. Cadboro Bay Rd., 5 rooms, completely furnished, $50. P. R. Brown & Sons, Ltd., 1112 Broad. Phone G 1111.

7 ROOMS, BEAUTIFUL WATERFRONT location, $35. 6 rooms, Fairfield, $30. 3 rooms, stucco bungalow, $32.50. 3 rooms, 4 acres, Elk Lake district, $11. Oscar Bendall, 1301 Douglas Street. E 8011.

57 WANTED TO RENT—HOUSES

57B UNFURNISHED

SIX OR SEVEN ROOM MODERN HOUSE, two or three bedrooms, garage, in good district, by careful tenant. Not interested in house that may be sold. Give full particulars. Box 4431, Colonist.

WANTED—NICE FOUR-ROOM BUNGAlow, March 1, $30. Reply by Jan. 31. Box 3801, Colonist.

65 AUTOMOBILES

65A FOR SALE

ALL BARGAINS — 7-H.P. AUSTIN Motor complete. Model A motor with 4-speed transmission. Several good fuel pumps. Good used tires, 6.00x16, 5.00x20, 20x3, 4.40, 4.50, 5.00, 5.25, 5.50x21, 6.00x22, 21x5, 32x4, 33x4, 34x4, 29x3 and all other sizes. Parts. Cameron Bros., 1344 Craigflower. E 6366.

ALL BARGAINS — CAR AND TRUCK parts of all kinds. Engines for boats, from 2-cylinder Stars to big Waukesha truck motors. V-8 Ford wheels. Compound Warford transmission for Model A Ford truck. W. Frank Cameron Auto Parts, 852 View Street. Phone E 6633.

A SNAP — EXCELLENT CONDITION Model A Ford sport coupe, with rumble seat and seven wheels, heater, good tires, $265. Causeway Super-Service Station.

BUICK SEDAN—FINISHED IN A RICH dark green. Full de luxe equipment. All in new condition ... **$1650**

OLDSMOBILE SEDAN — Acknowledged a rare fine 6-cylinder. This one looks and runs like new ... **$895**

PLYMOUTH SEDAN—All right. Low cost transportation ... **$250**

GRAHAM SEDAN—Another bargain ... **$225**

Assortment of Others

DAVIS-DRAKE MOTORS LTD.
Buick and Pontiac Cars — G.M.C. Trucks
Fort Street at Quadra, Victoria
Branch at Duncan

FOR SALE — 1929 MODEL A FORD coupe, good shape, radio, $175. E 0786, evenings after 6 p.m.

FOR SALE—1934 HILLMAN, IN EXCELlent condition. Phone G 6270, between 6:30 and 7:30 p.m.

FOR SALE — A-1 SEDAN. FOSTER'S Speedway Service Station.

INVEST IN A WILSON CAREL DU USED CAR AND YOU'LL ENJOY THE MAXIMUM IN TROUBLE-FREE TRANSPORTATION

HERE ARE A FEW OF THIS WEEK'S AMAZING VALUES

SEDANS

1937 LA SALLE	$1195
1940 CHEVROLET	$1145
1932 DODGE	$975
1939 FORD DE LUXE	$950
1938 FORD	$825
1937 FORD	$750
1929 CHEVROLET	$125
1929 WILLYS	$95
1928 CHRYSLER	$95

COACHES AND COUPES

1939 CHEVROLET COACH	$895
1930 STUDEBAKER COACH	$895
1929 DURANT COACH	$65
1938 CHEVROLET COUPE	$875
1928 CHEVROLET TOURING	$75

And a Wonderful Selection of Good Used Trucks at Narrow Prices and on PAY-AS-YOU-EARN TERMS

WILSON & CAREL DU LTD.
Chevrolet and Oldsmobile Headquarters
836 and 871 Yates Street and at Duncan

LATE MODEL WHITE TRUCK — ALL steel three-yard dump body and hoist. All in perfect shape. Bargain. 8121 Du Annelia.

MR. JUSKIE PARTS AND TIRES FOR all makes of cars. Engines for boats. 1930 Buick motor. Best prices paid for cars and trucks for wrecking. Pacific Auto Wrecking Co. Ltd., 827 View street. E 7021.

MODEL A, EXCELLENT CONDITION, new tires. E 4826.

GIVE YOUR CAR A MODERN PAINT TREATMENT

NEW COLORS, TWO-TONE EFfects, factory specification finish. Low cost. You'll be proud of your car again.

WILSON & CAREL DU
Yates Street at Vancouver

TERGESON BROS.
RE-CAP YOUR SMOOTH TIRES

RE-CAP YOUR SMOOTH BRIGHT TIRES now with a heavy duty non-skid tread that will wear like new at a fraction of the cost of new tires.

TERGESON BROS.
Goodrich Tires Terms
1111 Blanshard Street Phone E 7841

SAVE ON GAS AND OIL — SEE US about reconditioning your engine. Low prices. Careful care.
CHET DOWMAN
724 Johnson Street

THE MAJOR PART OF OUR BUSINESS IS

THE JOB OF RECONDITIONING FROM motor to start. That's why used car buyers find such outstanding values here.

1927 CHRYSLER SEDAN	$75
1930 ESSEX SEDAN	$195
1934 CHEVROLET COUPE	$195
1935 PLYMOUTH COACH	$595
1934 FORD TUDOR	$525
1937 FORD TUDOR	$625
1938 WILLYS COUPE	$695
1936 OLDSMOBILE COUPE	$750
1933 FORD FORDOR	$850
1939 FORD FORDOR	$950

DELIVERIES

1936 FORD LIGHT DELIVERY	$425
1936 FORD LIGHT DELIVERY	$595
1938 FORD LIGHT DELIVERY	$695
1940 G.M.C. PICK-UP	$975

NATIONAL MOTOR CO. LTD.
819 Yates Street Phone G 8177
Open Evenings

WE CAN SUPPLY USED PARTS FOR all popular cars. Engines, with transmission, complete, from Ford A to 1936 Buicks and 1930 Nash. Also Ford A one-ton truck parts, with Warford. Also tires, glass and bodies.

A B C AUTO PARTS LTD.
932 Johnson Street Empire 3737

1937 FORD COUPE, A-1 SHAPE, SACrifice for $665. G 4283.

65 AUTOMOBILES (Continued)

SPECIALS IN QUALITY

1936 PACKARD "120" SEDAN—An attractive green color and in excellent condition throughout ... **$785**

1937 PACKARD "6" SEDAN—Painted blue. Carefully driven ... **$965**

1937 PACKARD "6" SEDAN — Very small mileage, like new ... **$985**

1939 PACKARD "6" SEDAN [illegible] saving ... **$1385**

These Are All One-Owner Cars and Offer the Utmost in Quality Transportation

THOMAS PLIMLEY, LIMITED
Established Nearly 50 Years
1010 Yates Street Phone G 7161
If You Get It at Plimley's, It's All Right

HOW DO YOU KNOW WE HAVEN'T GOT JUST WHAT YOU WANT? YOU TELL US! ANY OF THESE?

1930 BUICK R.S. COUPE	$325
1930 FORD R.S. COUPE	$265
1937 FORD C.S. COUPE	$745
1938 DODGE BUSINESS COUPE	$1095
1937 PACKARD SEDAN	$250
1931 STUDEBAKER SEDAN	$545
1936 FORD SEDAN	$845
1936 PACKARD SEDAN	$895
1937 DODGE SEDAN	$795

A Clean Stock of Used Commercial Vehicles

REID MOTOR CO. LTD.
865 Yates Street Phone G 1184
Open Evenings

DODGE SPORT COUPE — 1938 MODEL. This is an outstanding buy at ... **$795**

1933 FORD V-8 COUPE—In excellent condition. Priced below market ... **$395**

MODEL "A" FORD SEDAN—Equipped with radio ... **$145**

TRUCKS

1936 G.M.C. PICK-UP—Thoroughly conditioned ... **$525**

1933 CHEVROLET SEDAN DELIVERY ... **$295**

Some Other Good Buys in Cars and Trucks

CECIL EVE MOTORS LTD.
Yates at Quadra

JAMESON MOTORS

NO PACKED PRICE—COMPARE OUR VALUES

1936 HUDSON "6" SEDAN—Like new. Reduced to ... **$895**

1940 BANTAM COUPE—Ran 30 miles to the gallon. Only ... **$545**

1940 STUDEBAKER CHAMPION SEDAN—Like new, run 6,000 miles, list $1,300. Reduced to ... **$1195**

1931 PACKARD COUPE—In very good condition ... **$195**

JAMESON MOTORS, LIMITED
750 Broughton Street

1940 STUDEBAKER SEDAN	$1135
1939 NASH SEDAN	$1135
1938 NASH SEDAN	$985
1938 PLYMOUTH COACH	$895
1931 NASH SEDAN	$335

BURTON & WILLIAMS MOTORS, LTD.
1001 Blanshard Street E 8418

1931 CHEVROLET COUPE—Very good condition ... **$285**

1929 GRAHAM DE LUXE SEDAN. A gift at ... **$135**

1930 DODGE PANEL DELIVERY—Ready for work ... **$195**

1928 FORD COUPE. Done fine. Given away at ... **$20**

MASTERS MOTOR CO. LTD.
900 Yates Street Phone E 2341

1938 CHEVROLET SEDAN, DE LUXE Model. A very popular model ... **$395**

1938 FORD DE LUXE SEDAN. Radio, heater and all the nice little extras to be found on the de luxe models.

JONES BROS.' SERVICE STATION, LIMITED
Corner Yates and Quadra E 0623

LOOK!

CASH PAID FOR USED CARS
CALL ON US BEFORE YOU SELL

NEVERCOMB MOTORS LTD.
934 Yates Street Victoria, B.C.

We Finance Car Purchases—Low Rate
5%
On Unpaid Balance — No Refinancing
GILLESPIE, HART & CO., LTD.
611 Fort Street Phone G 1161-2

1926 PACKARD SEDAN, A REAL snap. 1937 Ford coupe, de luxe model. 1930 Chevrolet coupe. 1936 Willys. 618 Johnson Street.

1937 FIVE-PASSENGER DE LUXE Oldsmobile coupe, small mileage and in first-class condition. 1045 Louis Nelson's Garage.

1929 STANDARD BUICK SMALL "F" Sedan, mechanically perfect, beautiful plush upholstery; good tires. $275. Keays.

1926 CHEVROLET SEDAN, EXCELlent running condition, three brand new tires, 1930 engine, etc., good battery. Box 3991, Colonist.

1930 BUICK LIGHT "8," GOOD CONdition, new rear end, clutch, and brakes just relined, $300, $200 cash, balance terms. 13 7786 or Box 4427, Colonist.

1932 FORD V-8 COUPE, $290, NEW piston rings and reground. Phone E 2700.

1927 NEO 1-TON PICKUP DELIVERY, good mechanical condition, new tires, $90. Louis Nelson's Garage.

65B WANTED

CASH FOR YOUR CAR FOR WRECKING. Cameron Bros., 1344 Craigflower. E 6366.

CASH FOR YOUR CAR. MASTERS Motor Co. Ltd.

WANTED — SMALL COUPE, PREFERably roadster, not later than 1930. State price, etc. In Box 4361, Colonist.

USED CARS

HIGHEST CASH PRICES PAID FOR GOOD USED CARS

JONES BROS.' SERVICE STATION, LIMITED
Corner Yates and Quadra
Phone E 3062

67 BOATS AND LAUNCHES

BAROMETERS, THERMOMETERS, SHIP clocks, Polaroid glasses, sealed goods sold by Ship Chandlery (McQuade's), Ltd., 1214 Wharf St. E 1141.

BOAT BUILDING AND REPAIRS. Agents for Bermoth and Vivian engines. Armstrong Bros., 139 Kingston St. G 1513.

ENGINE BARGAINS — 6-VOLT DODGE, 4 ... 1934 Standard Buick, Pontiac, Chrysler V-8, Ford, Stars. Cameron Bros., headquarters for marine conversions. 1344 Craigflower. E 6366.

FOR SALE—CABIN LAUNCH, 26 FT. X 7 ft. Star engine, good sea boat. $300. Box 4361, Colonist.

SPECIAL PROPELLERS MADE. Cameron pattern made. 1344 Craigflower.

75 BUSINESS OPPORTUNITIES

FOR SOMEONE WITH $3,000 WANTING to get into a business of their own, we have one of the very best revenue and profit-producing businesses to offer.

NEWSTEAD REALTY
212-14 Scollard Bldg. Phone E 1183

A Mart for Busy Readers—Property for Sale or Trade

TO OUT-OF-TOWN SUBSCRIBERS

Out-of-town subscribers who wish to answer advertisements and who only telephone number of the advertiser is given may, and they replies to The Colonist and The Colonist will communicate such replies to the advertiser.

75 BUSINESS OPPORTUNITIES (Continued)

GEORGE BUSINESS, PROPERTY AND ADVERTISEMENTS and only under signed. About hour from Victoria. Apply Box 1, Colonist. $8000

EXCLUSIVE LADIES' WEAR BUSINESS Block in Central Airport Area. Stock approx. $3500. Price $8500

SMALL CONFECTIONERY BUSINESS. Central. Price $400

Box 1, Phone Information CONTERS—WILDERS CO. 625 Broughton St

GOOD INVESTMENT—COFFEE 2 AND 3 cents cup, on one floor, genuine endeavor, 3 bedrooms full basement, furnace, stoves. Large lot. Price $3500

CROSS & CO 811 Government St Phone E 6626

HAVING CAFE, FURNISHED ROOMS near Post Office. Self contained apartments. $1450. 1230 Government

HAVING CAFE, FURNISHED ROOMS over 12th. Self contained apartments. $1350. 1230 Government

QUITE FOR SALE CALLED OF OVER 30 YEARS. Business and property. Two Thousand Dollars all equipment. Lease first class. Colonist

SERVICE STATION, GARAGE MODERN EQUIPMENT, for lease. Box 8277 Colonist

76 EXCHANGE—REAL ESTATE

EXCHANGE—A REAL NICE HOME, IN Oak Bay, or suburbs, for a good farm. Write 6-roomed home, Box 1, Colonist. Write Box 1, Colonist, Box 1, Colonist. Write Box 1, Colonist. Write Box 1, Colonist

78 HOUSES FOR SALE

FIVE PIECE BUNGALOW WELL TUCKED AWAY. Hardwood floors, Fireplace, bright and bedroom, upstairs bathroom, oak floors, living room, and dining. Fireplace in living room. Sleeper and dining room. Hardwood floors, Fireplace, basement with fruit and vegetable cellar, driveway to garage. Easily large lawns, fruit trees, shrubs, garden, chicken house, garden, garage, garden and other conditions. We are asking 10,000. But would consider good offer. Terms. Buildings would easily double into good finish.

See This Now by Appointment

THE ROYAL TRUST COMPANY 1303 Government St Phone E 4126, E 2136

FAIRFIELD — 3509 CARR. A BEGINNING BEACON HILL PARK AND a million easy walking distance to the Beach. Lovely 5-room bungalow, with Ceiling, hardwood floors, cabinet, tiled bathroom, garage, garden, fruit trees, shrubs, lawns, chicken house, etc. Price $2500 Terms. Price

WENTWOOD REALTY 814 Broughton Street Phone E 4811

GORGE DISTRICT

GOOD BUY—FINE LOCATION NEAR Gorge and Quadra. Two four-room houses, bungalow, complete, furnished, rented, 1 vacant. Price $3150 Apply to ATLAS REALTY O 1878

VICTORIA WEST

A PRETTY HOME IN VICTORIA—Five rooms and bath, 2 bedrooms, separate bath, Hardwood floors, lavatory, separate, 2 fireplaces, 2 cabinets, 2 porches, 2 basements, 2 garages, fruit trees, shrubs, garden, chicken house, etc. Price $2500 Cash or $1 Cash—Office Considered

ALSO 2 BEDROOM HOME, 1 BLOCK 12th Street. Price $1500 Cash

ATTRACTIVE MODERN STUCCO BUNGALOW, 3 Fine rooms, Hardwood floors, Dining and living room furnished, 1 room bedroom, 1 room bedroom, Hardwood floors, Wood Mantel Mirror Back Fireplace, Tiled Bathroom, Tiled Kitchen, Tiled Porch, Garage, Fruit trees, Shrubs, Garden, Chicken house, Garden, Lawn, Fine Lot, Fine Neighborhood, Price $2750 Cash or $1 Cash

LOVELY 5-BEDROOM HOME, BEST Section of well cared for Beacon Hill Park, Hardwood floors, Fireplace, Sun room, Large living room, Dining room, Kitchen, Pantry, Bathroom, Basement, Furnace, Garage, Fruit trees, Shrubs, Garden, Lawn, Chicken house, Garden, Lawn, Fine Lot, Fine Neighborhood, Price $3250 Cash or $1 Cash

CITY CENTRAL GRAND NEW THREE-bedroom Bungalow, Hardwood floors, Fireplace, Sun room, Large living room, Dining room, Kitchen, Pantry, Bathroom, Basement, Furnace, Garage, Fruit trees, Shrubs, Garden, Lawn, Chicken house, Garden, Lawn, Fine Lot, Fine Neighborhood, Price $4250 Cash or $1 Cash

GLENMORE AVE. SIX-ROOM HOUSE 2 Fine rooms, 3 attic, gas furnace, garage, Price $1250

CORNER NEW FIVE ROOM BUNGALOW Hardwood floors, 2 attic, gas furnace, garage, Price $1450

NEW FIVE ROOM BUNGALOW, Hardwood floors, 2 attic, gas furnace, garage, Price $1450

HOWARD SPENCER & CO. 1103 Sentinel Building Phone E 8724 Phone E 8724

MAGNIFICENT CONSTRUCTION 3 bedrooms, hardwood floors, complete in every detail, garage, landscaped, fully equipped for additional value. Price $2900.

VERY SUPERIOR FAMILY HOME OF 7 bedrooms and equipment and in perfect condition. Oak Floors, Fireplace, Sun room, Large living room, Dining room, Kitchen, Pantry, Bathroom, Basement, Furnace, Garage, Fruit trees, Shrubs, Garden, Lawn, Chicken house, Garden, Lawn, Fine Lot, Fine Neighborhood, Price $8500

ALFRED CARMICHAEL & CO. LTD 1218 Broad Street Phone G 7181

EXCEPTIONALLY GOOD BARGAIN MODERN 3-BEDROOM BUNGALOW with Fireplace, Hardwood floors, Garage, Fruit trees, Shrubs, Garden, Lawn, Chicken house, Garden, Lawn, Fine Lot, Fine Neighborhood, Price $4500

IMPERIAL REALTY CO. LTD. 1218 Broad Street

UPLANDS SPECIAL—WHY BUILD? Choice Rock Garden Residence Required by $9000

JUST PUT ON THE MARKET Spacious View

THREE ATTRACTIVE EIGHT-ROOM BUNGALOWS, Hardwood floors, Fireplaces, Garage, Fruit trees, Shrubs, Garden, Lawn, Chicken house, Garden, Lawn, Fine Lot, Fine Neighborhood, Price $4500

H. G. DALBY & CO. LTD. Exclusive Agents 624 View Street Victoria Reporter's

79 HOUSES FOR SALE (Continued)

TO CLOSE UP AN ESTATE WE OFFER COMPLETE FOUR ROOM APARTMENT HOUSE, Large walking distance, Hardwood floors, Fireplaces, Price $3500 Terms.

FLEMING GARDENS & CO. Suite 201 Sentinel Bldg. 1207 Douglas Street Victoria

$2400 — Provided 2 5-room stucco bungalows, Hardwood floors, Lot 132.

$2400 — Brand new Beacon bungalow, Hardwood floors, Lot 132.

$2400 — Brand new bungalow, stucco, Hardwood floors, Lot 132.

$1750 — SAANICH — COSY 4-ROOM Bungalow, Hardwood floors, Lot 132.

$2250 — LARGE CORNER LOT, OAK Bay, Lot 132.

$2750 — LOVE LOT, NEAR OAKLAND, Lot 132.

$2750 — LOVE LOT, NEAR FOR 1000 Cling to Beach.

ST. ALOYSIUS REALTY 1120 Broad Phone E 8222

$2300 — FULL—POMERANIE BEACH 3 Fine rooms modern furnace Lot 132.

$2300 — SAANICH — COSY 4-ROOM Bungalow, Hardwood floors, Lot 132.

REAL ESTATE INSURANCE 1120 Broad Phone E 8222

79 WANTED TO BUY—HOUSES

PURCHASER IN MARKET FOR 4 OR 5-room bungalow, not more than $1500 Cash. Must be in good condition. Apply Box 1, Colonist.

PROPERTY OWNERS—OLD LADY AGE 70 desires to be back home where she was born. Mother and we will accept moderate rent. Will provide references and guarantee. Write Box 1, Colonist.

WANTED—SMALL BANGALOW BOUGHT on cash $1,250 cash. Box 4281, Colonist.

80 PROPERTY FOR SALE

CHEAP, GOOD CITY LOT FOR LEASE or sale or trade, value $150. Box 6812, Colonist.

OAK BAY

FOR SUBDIVISION, CORNER FLORENCE District, Oak Bay—Paved and water, 100 x 150 feet, Hardwood floors, Fireplace, Sun room, Large living room, Dining room, Kitchen, Pantry, Bathroom, Basement, Furnace, Garage, Fruit trees, Shrubs, Garden, Lawn, Chicken house, Garden, Lawn, Fine Lot, Fine Neighborhood, Price $4750

SAANICH

WATERFRONT IN NORTH SAANICH

FOR SALE—FIVE ROOM BUNGALOW, Hardwood floors, Fireplace, Sun room, Large living room, Dining room, Kitchen, Pantry, Bathroom, Basement, Furnace, Garage, Fruit trees, Shrubs, Garden, Lawn, Chicken house, Garden, Lawn, Fine Lot, Fine Neighborhood, Price $3300

ROBERTS BAY, EIGHT LOTS $250 Cash, and up.

R. ROBERTS, Sidney

81 PROPERTY WANTED

CASH FOR A THREE-ROOM HOUSE or In Good Research. Must have light and water. Will pay $100 for suitable property

BOX 4481, COLONIST

FAVOURABLE WATERS PROTECTION ACT (Section 7) Notice of Application for Licence (Section 14)

TAKE Corporation, Province of British Columbia, gives notice that it has under consideration a Licence to Pump Water from the Stream of Pedro Bank Creek and in the affairs of the Colonial Secretary of the Province of British Columbia, Victoria, B.C., the Licence is for the purpose of the site and for plan of a beach, Pedro Bank Creek, Section 3, Lot 1, and Section 2, Lot 1, Section 3, Lot 1, Section 2, Lot 1, Section 3, Lot 1, Section 2, Lot 1, Section 3, Lot 1,

OVATION GIVEN FAMOUS TENOR

Richard Crooks Clamorously Applauded in Concert at Royal Victoria Theatre

An audience that filled the Royal Victoria Theatre to capacity last night accorded Richard Crooks, one of America's foremost contemporary singers, a tumultuous and deserved ovation which followed him, after the concert, to the stage entrance, where admirers swarmed round him as he tried to leave the theatre unnoticed. It was a triumphant demonstration for a great popular favorite of the radio, concert and opera world.

A splendid tenor voice, of rich timbre, fine range, rare sweetness, refinement, smoothness and power, with fine resonance yet capable of the most delicate shading; with a flawless technique supported by a polished style, his is vocal art of the highest calibre. And the personality behind this splendid vocal equipment is delightful, manly yet gracious. Last night's audience fell immediately under the spell of the tall, broad-shouldered and deep-chested singer, as their spontaneous applause on his entry to the stage attested. One little initial courtesy instantly established him in the affections of everyone, for, noticing the overflow audience on the platform behind him, he requested those at the back to bring their chairs forward to the sides of the stage so that they would be able to hear better. And frequently during the evening he turned his back to the main auditorium of the theatre and sang directly to the smaller audience on the stage.

HAPPY PROGRAMME

His programme was well chosen to reveal his versatile gifts. He sang in English, French and Spanish. He sang dramatic arias, lyrics, ballads, oratorio, old songs and new classics and moderns, songs of pure brilliant virtuosity and others which depended for their effect on the artless simplicity which is the quintessence of art. In all, whether tender or gay, straightforward, impassioned or formal, there was the freshness and fervor of the genuine singer who wanted to say something with song and knew how to do it.

The opening group included the more formal type of music, two oratorio selections, "Total Eclipse" from Handel's "Samson," a lesson in purity of articulation and phrasing, and "Love Sounds the Alarm" from the same composer's "Acis and Galatea," one of the test pieces of the evening and a fine technical performance, also an air from Arne's "Comus," showing resonant tone, and Martini's "Plaisir d'Amour," the essence of refinement, sweetness and restraint.

His second group included two romantic Franz numbers, "For Music" and "Hark, How Still," both offering a lesson in pointed climax, and the first, particularly, revealing the great sweetness of the upper register, the immaculate diction and the fine resonance of the middle voice. The two Grieg numbers, which followed, brought a storm of applause from the audience: "I Love Thee," with restrained and beautiful tensity of feeling, and "A Dream," which achieved its climax through mounting passion.

FRENCH NUMBERS

More deliberately dramatized were the arias which constituted the next group. "Vainement, ma bien aimee" from Lalo's "Le Roi d'Ys," where the fine-spun head-tones were varied with legitimate use of the falsetto in the caressing melody, and "Pourquoi me reveiller" from Massenet's "Werther." Here, too, there was magnificent play of temperament and expression, the whole aria being a fine example of vocal histriony, and the audience went wild with delight when as encores there were added "The Dream" from "Manon" and "Spanish Serenade" by Carnevali.

Last of all was the group containing Warren's "Sailing Homeward," which, starting quietly, moved on through sustained mood to a fervent climax; Stephen Foster's "Come Where My Love Lies Dreaming," Protheroe's "Ah, Love but a Day" and Franz Lehar's straight-forward love song, "Maiden, My Maiden."

Mr. Crooks was generous and charming in his encores, in addition to the two already mentioned singing, by special request, "Have You Seen but a White Lily Grow," "Songs My Mother Taught Me" (Grieg) and Schubert's "Serenade," "The Bellman" (Forsythe), "Neapolitan Love Song" and Roger Quilter's "Now Sleeps the Crimson Petal."

The pianist, Frederick Schauwecker, not only gave sensitive and artistic support as accompanist, but added a much enjoyed group of piano solos that included "American Tango" (Carpenter), Moskowski's "Guitarre," MacDowell's "Scotch Poem" and, as encore a composition of his own, "Christmas Song," which showed poetic imagination.

FAST ACTION HELPS PREVENT MANY COLDS

From Developing Right at Start

At the first sign of a cold, put a few drops of Va-tro-nol up each nostril. Its stimulating action aids Nature's defenses against colds.

... *And remember*—when a head cold makes you suffer, or transient congestion "fills up" nose, spoils sleep, 3-purpose Va-tro-nol gives valuable help as it (1) shrinks swollen membranes, (2) relieves irritation, (3) helps flush out nasal passages, clearing clogging mucus. Enjoy the relief it brings.

VICKS VA-TRO-NOL

Recently Appointed Office Manager

WILLIAM GRUNDY

WITH the opening of their new Vancouver territory sales office in the Marine Building, Vancouver, the Colgate-Palmolive Peet Company, Limited, announces the appointment of William Grundy as Vancouver district manager in charge of the office. A native of Vancouver, Mr Grundy is well known throughout this district, having covered it for a number of years as a toilet articles salesman for the Colgate-Palmolive Company.

WILL REALIZE ON INDUSTRIES IN U.S.

Continued from Page 1

Majesty's Government have realized and disposed of a very great proportion of their gold holdings and are steadily realizing the American securities owned by their nationals at every opportunity.

DIFFICULT PROBLEM

"A more difficult problem is presented by investments such as business in United States and United States companies controlled by companies in this country whose shares are not quoted on the stock exchange.

"His Majesty's Government are resolved to make the best possible use of these investments and with this end in view they have requested Sir Edward Peacock, who has great experience in such matters, to go over to the United States and examine the possibilities on the spot. Sir Edward Peacock will reach America very shortly."

Sir Edward Peacock, sixty-nine, was born in Glengarry County, Ontario, and graduated from Queen's University, Kingston, Ont. He was English master at Upper Canada College, Toronto, from 1895 to 1902 when he took a position with the Dominion Securities Corporation of Canada and London.

Subsequently he was concerned with the direction of power and traction companies in Spain, Brazil and Mexico and in the last twenty years has occupied an important place in British finance.

He is a director of Baring Brothers & Company and of the Bank of England. Since 1929 he has been receiver-general of the Duchy of Cornwall.

A LARGE AMOUNT

NEW YORK, Jan. 29 (AP)—Transfers to American ownership of United States subsidiaries or branches of British-owned companies, announced in London as a possible British move, would involve many properties and a large amount of capital, informed financial sources said tonight.

Among larger companies mentioned for possible sale were American Viscose Corporation, controlled by Courtaulds, Ltd., of London, Brown & Williamson Tobacco Corporation, a subsidiary of British-American Tobacco, and the American properties of Distillers Co., Ltd.

Reports that Lever Brothers & Unilever, $104,000,000 British soap concern, might figure in proposed deals were not credited in informed quarters. American subsidiaries of the company were no longer considered "British owned" it was said.

Many of the companies affected have well-known trade names and some are obscure, but in sum they read like a cross-section of American industry and trade.

With operations directed from head offices in the British Empire the American subsidiaries and branches are engaged in many manufacturing and trading lines including paper, chemicals, rope and twine, clothing, whisky, linens, door fittings, rubber, beef cubes, foods, cosmetics, woolens, china, clays and upholstery fabrics.

THE LOOSE-FITTING

Hurlingham Tweed

OUR FAVORITE SPRING COAT

AND yours, too, when you see how flattering it is—how "Right" for any occasion—any climate. Wear it immediately over your suits, wool frocks, skirts and sweaters. It's the coat smart women swear by . . . the delight of town and country dwellers alike . . . the perfect coat for vacation travel.

EVERY COAT MADE FROM SUPERB BRITISH TWEEDS—Every coat with the perfect tailoring, the classic charm, and the reliable quality that has built up the reputation of Hurlingham. Monotones and mixtures—black and white, grey, beige, green and rust. Every coat with the Hurlingham label. Sizes from 14 to 42. Price $29.75

—Mantles, 1st Floor

"ARABIAN NIGHTS!"

TURBANS

Magical Spring Witchery for Every Head

A TURBAN, fashionable at any hour, in multi-colors to tone up your black, brown, blue or green ensembles. Price $2.95

—Millinery, 1st Floor

SPECIAL!

With Every 95c Bottle of

NIVEA CREAM

A Trial Bottle of Skin Oil FREE!

—Toiletries, Main Floor

January Sale!

CHILDREN'S HOSIERY

Socks and stockings—one of the most imperative items in the children's wardrobe—and one of the hardest on mother's budget. Here's the money-saving event you've been watching for!

CHILDREN'S LONG BLACK RIBBED HOSIERY—By "Chipman's." All-wool stockings in sizes 6, 6½ and 7. Regular 49c. On sale today, a pair 19c

"SUPERIOR QUALITY" LONG-RIBBED HOSIERY with botany wool surface. Black and rose-beige. In sizes 9, 9½, 10 and 10½. Regular 55c. On sale today, a pair 29c

"CHIPMAN'S" ⅞ HOSIERY—Soft wool hose with Lastex cuffs. Shown in black, dawn-beige, pottery green, palm green, navy and brown. Sizes 6, 6½ and 8½. Regular 39c. On sale today, a pair 15c

"PENMAN'S" GOLF HOSE—All wool socks with fancy turnover cuffs. Brown, light blue, dark blue and grey. Sizes 7, 10 and 10½. Regular 75c. On sale today, a pair 49c

—Children's Hosiery, Main Floor

YOU CAN HELP!

By Writing Cheering Letters to Friends and Relations Overseas

And by Sending Them

Gifts of Stationery

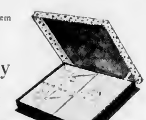

Paper is becoming scarce over there—and will be most acceptable to both soldiers and civilians alike.

100 SINGLE SHEETS OF NOTEPAPER
With 50 Envelopes to match. Put up in cardboard case all ready for mailing 30c

BANK BOND PADS
Containing a lightweight bond notepaper, faintly lined or plain, suitable for sending to friends overseas or for air mail letters. Pad of 150 sheets of letter size paper 35c

ENVELOPES TO MATCH
Light weight and lined. One envelope takes five sheets of the paper and travels for ½ oz. letter rate .... 2 for 25c

ONION SKIN PADS
Very lightweight notepaper, for air mail and clipper air mail. Each pad contains 100 sheets, has a good writing surface, and seven sheets with lightweight envelope may be sent for ½ oz. rate. Letter and note size. A pad .... 15c and 25c

WRITING PADS FOR THOSE WHO LIKE A BETTER NOTEPAPER
Highland linen and vellum. Cameo linen and vellum. These pads are high grade paper and come in letter, ladies and note sizes. Price .... 15c to 35c

STATIONERY FOR MEN IN THE AIR FORCE
We have a good selection of pads in white and air force blue with R.C.A.F. crest on each page

R.C.A.F. Pads in white with crest. Letter size	30c
R.C.A.F. Pads in white with crest. Note size	20c
R.C.A.F. Envelopes to match, a packet	10c
R.C.A.F. Pads in blue with crest. Letter size	30c
R.C.A.F. Pads in blue with crest. Note size	20c
R.C.A.F. Envelopes to match, a packet	15c
R.C.A.F. Pads in blue, plain	25c
R.C.A.F. Envelopes to match, a packet	10c

—Stationery, Lower Main Floor

DAVID SPENCER LIMITED PHONE E-4141

they can take it!

Kayser "Crepemist" Stockings

A PAIR $1.00

Ringless "Crepemist" Hosiery is built both for comfort and speed in the life of young moderns. From morn till night they're staunch and sheer, dull and flattering because of the very fine gauge.

FIVE SUCCESS SHADES: RACHELLE, BRUNET, NEUTRELLE, MONTEREY, BOUQUET

—Hosiery, Main Floor

New Arrivals of Spring Footwear

IN THE MEN'S SHOE SHOP

Smart Styles for Particular Men!

At Popular Prices!

BLACK CALF OXFORDS of a good grade leather—fashioned with pointed or medium toes—made on a last that will give comfort in wearing and walking. Shown with Goodyear welted "Bend" oak soles. Widths B to E. A pair $5.00

OXFORDS OF BROWN CALF—Made on newer lasts with Goodyear welted "Bend" oak soles. Widths B to E. A pair $5.00

MILITARY BOOTS—A smart style dress boot for officers—plain-toe boot with Goodyear welted soles. New arrivals. Excellent grade leather. A pair $6.00

—Men's Shoe Shop, Government St., Arcade Building

BROADCLOTH Shirts FOR MEN

Neat-Fitting and Specially Good Value at $1.39

The Shirts are made with fused collar attached. Of extra fine materials and smartly finished. An assortment of stripe patterns and plain colors. All sizes.

—Men's Furnishings, Main Floor

Pyjamas for Men

Priced at, a Suit $2.65

The are of the [illegible] or broadcloth—of excellent texture. Fancy [illegible] or two-tone trim. Lapel-collar style. Standard makes. All sizes.

—Men's Furnishings, Main Floor

PREMIER OF GREECE DEAD

Continued from Page 1

died of "various complications," including blood poisoning and uremia following a throat inflammation. The Premier underwent a tonsillectomy January 18. As his condition became worse, he was given a blood transfusion Sunday and two more Monday.

NO CHANGE IN POLICY

King George's proclamation said the new Government would carry on with no change in policy, especially as it affected the war with Italy.

The Greek people, the proclamation added, received "the sad news in calm and with absolute confidence in the King and the Government is decided to carry on the victorious struggle."

The Government-ordered national mourning. The funeral was set for Friday, and a communique said: "Every honor shall be paid him as befits a cardinal figure in the history of the land."

King George went to the Metaxas' residence to pay his respects and offer condolences to the family.

Pledging himself to follow Metaxas' domestic and military policies, the King in his proclamation declared:

"I am convinced that, inspired by the high example of the recent bright pages of our national life and tightly unified around my throne we shall bring the gigantic struggle now being waged by the heroic Greek army on the battlefield to a successful conclusion."

PROCLAMATION TO FORCES

The King, in a separate proclamation to the armed forces, said: "The loss is hard for all of us, very hard, but the Greece which he (Metaxas) dreamed of is eternal and immortal . . .

"We must make up for this hard loss by strengthening our will, our decision, our daring and our insistence that justice is on our side and therefore we shall win."

Metaxas was proclaimed "Premier for life" on July 30, 1938.

Military men have given him much of the credit for Greece's successful stand against the Italian invasion, which began last October 28 and was turned into a retreat into Albania.

Early in his career, Metaxas was regarded in some quarters as somewhat "pro-German," but he repudiated any such sympathies in his role as Greece's strong man, and there was no doubt of his British leanings after the European situation flared into open war in September, 1939.

ORGANIZER AND PATRIOT

Known as an organizer and an ardent patriot, he had been famed for his driving determination to see his ideas carried through.

The last vestige of opposition to his regime disappeared in February, 1938, when several party leaders favoring a return to constitutional government were banished to Greek islands in the Aegean.

He governed Greece with an iron discipline while carrying out a sweeping programme of social legislation, public works and reclamation and road building.

He aimed at increasing Greece's industrial activity, raising wages and bettering living conditions.

Metaxas enjoyed the undivided support of the army and highly-efficient secret police.

STOP "DOSING" CONSTIPATION!

Learn How to Get at the Cause and Correct It

LONDON, Canada: As many doctors will tell you, a common cause of constipation is a diet that lacks the right kind of "bulk". If this is your case, try KELLOGG'S ALL-BRAN.

ALL-BRAN furnishes the "bulk" you need to keep regular . . . naturally! Eat this delicious cereal every morning, and drink plenty of water. See if it doesn't keep you feeling like a new person! In two convenient sizes at your nearest grocer's. Made by Kellogg's in London, Canada.

ALWAYS IDLE

Mrs. Homestopper—Did you ever see a Hindu idol, Mr. Trotter?

Mr. O. Trotter—I never saw 'em any other way. They're always idle.

Sailor: I see there's a rule against tips here.

Waitress: Bless your heart, apples were forbidden in the Garden of Eden, too.

NOT SO DUMB

A kindly visitor was one day going through an insane asylum. Presently he saw a fellow sitting beside a flower bed, fishing with his line dropped among the plants. Thinking to humor the patient, the visitor asked, "How many have you caught so far, my poor fellow?"

"You're the ninth today," he said.

NEW LOW PRICE on the 1-lb. tin

FRY'S COCOA

80 NOURISHING CUPS TO THE POUND